The Gazette brings you the news of the world every morning in the year—carefully edited, complete but concise, and effectively displayed.

COLORADO SPRINGS GAZETTE

Sun rises today, 6:41; sets, 5:11. Mean temperature yesterday, 29. Weather today, snow; much colder. Sunshine yesterday, 75 per cent of possible.

NO. 11,854—41ST YEAR | COLORADO SPRINGS, COLO., WEDNESDAY, FEBRUARY 26, 1913 | PRICE FIVE CENTS

State Historical and Natural History Society

THIRD MADERO SHOT. PEACE OUTLOOK DARK

Rebel Activity in North Increases, While Brigandage and Pillaging Continues in Southern States of Republic

MEXICO CITY, Feb. 25.—Emilio Madero, a brother of the late President Madero, has been shot and killed north of Monterey, according to reliable information received here.

With an escort of 35 men, Madero, it is said, was attempting to join the rebels holding Laredo when he was overtaken by troops sent by General Trevino. The reports do not indicate whether Madero was killed in action or was executed.

MEXICO CITY, Feb. 25.—Hope for immediate peace in Mexico is slight. Rebel activity in the north has increased and the government's efforts to enter into arrangements with the Zapatistas appear to have failed.

Whether the rebels, whose center is the state of Coahuila, have increased numerically, is not generally known, but they have so conducted their operations already that communication with the frontier has been stopped, that region between Laredo and San Luis Potosi being practically isolated.

In the south, the Zapatistas continue burning and raiding, and an attack on a military train between Ozumba and Mexico City leaves little doubt as to their attitude toward the new administration. The attack was of the ordinary ambush type. The train was stopped by a burned out bridge and the fighting continued for more than two hours.

One of the demands of the Zapatistas made today by commissioners, representing that section of the rebels, was that all Zapatista officers be admitted to the regular establishment with corresponding rank, some having assumed the title of general. To this the government strongly objected.

The commissioners left in order to report to their chief, and soon word came back that the Zapatistas considered the revolution still in progress.

Forces Sent South.

The government has sent forces southward toward Cuernavaca along the line of the Central railway, a portion of which, destroyed by rebels, will be rebuilt.

Reports from the state of Morelos indicate that the work of destruction during the last 24 hours has been more complete than is ordinarily undertaken by the rebels.

To offset the antagonism of the Zapatistas, however, the government believes there will be no difficulty in concluding arrangements for peace with Juan Andrew Almazan and Julio Radillo, the two most prominent leaders in the state of Guerrero. Nor is there much doubt felt that arrangements can be made by the government agents sent to El Paso with representatives of Orozco's army.

Benjamin Arguemedo, Cheche Campos and the two Orozcos, the most valiant leaders, it is announced here, have expressed willingness to cooperate. The field chiefly has been the district about Torreon, and if the expected arrangements are made it is not improbable that they may be employed in combating the elements of the new revolution centered in Coahuila.

Port of Laredo Closed.

The official closing of the port of Laredo was the first public intimation here that the government regarded the rebels to the north of Monterey as unfriendly to the new regime. It had been stated officially that Venustiano Caranza, governor of Coahuila, had decided to abandon his antagonistic attitude, but hope of this has greatly diminished and the cutting of the National railroad between San Luis Potosi and Saltillo and between San Luis and Tampico, indicates that the government has much work to do before it can subjugate the rebels.

President Huerta insists that his will not be a government of retaliation or revenge, but will devote its energy to the placation of persons mildly antagonistic and to stern repression of its active enemies.

Amnesty Proclamation.

An amnesty proclamation has been sent broadcast. The government has not forgotten to extend rewards. As a general, Huerta long resented the failure of some of his companions in arms to receive promotion, and since his assumption of power new straps have been bestowed upon numerous officers. Among those thus honored was Col. Diaz Ordaz, General Felix Diaz' chief lieutenant at Vera Cruz. He was removed from the military prison there, promoted to general and named as commandant of Vera Cruz.

General Angeles, whose reluctance to join the movement against Madero resulted in his arrest, has been released, and, it is said, he will retire.

Rodolfo Reyes, minister of justice, probably will retire from the cabinet, so that he may be free to conduct his own campaign for the presidency. A report is current that he has had a disagreement with President Huerta. Reyes denies this, however, and says that if he retires it will be on account of private business.

DEMAND FOR TROOPS ON BORDER IS MADE

Senate May Ask the War Department to Explain Its Action

WASHINGTON, Feb. 25.—A demand upon the government for adequate troops to protect El Paso and other border points will be made tomorrow, either through the senate foreign affairs committee or upon the floor of the senate by senators from Texas and New Mexico. Many telegrams from city and state officials received by Senators Sheppard of Texas and Fall and Catron of New Mexico resulted in their determination to ask the senate to demand an explanation from the war department for the recent orders withdrawing border troops.

The protests are directed at the concentration of the border troops at Galveston. It is charged this leaves unprotected a long stretch of country where the Mexican forces are strongest.

Senator Sheppard stated tonight that he would go before the foreign relations committee tomorrow morning and ask that body to take up the matter with the war department.

May Demand Explanation.

Senator Fall said that if the foreign relations committee did not act at once he would present a resolution in the senate calling upon the secretary of war for a full statement of the purposes of the concentration of troops at Galveston.

The most vigorous protests today came as the result of the withdrawal of artillery from El Paso. A telegram received tonight by Senator Sheppard from C. E. Kelley, mayor of El Paso, said in part:

"It is impossible for us to conceive of any reason for what is being done here, and it is exposing our people to an unnecessary hazard. Cannot something be done to prevent further movement of troops from here? A large part of the artillery was sent from here this morning. What relief may we expect? Please communicate with the war department and ascertain its purposes, as we must organize for protection and have state troops sent here if it is the purpose of the government not to place here immediately an adequate number of federal soldiers."

U. S. MORE HOPEFUL OF MEXICAN CRISIS

Expect Huerta Will Be Able to Protect American Interests

WASHINGTON, Feb. 25.—The administration is taking a much more hopeful view of the outlook in Mexico. This was reflected in the cabinet meeting today when all of the recent dispatches from Ambassador Wilson and American consuls in various parts of Mexico were read and discussed. The conclusion was reached that nothing remains to be done at this time to safeguard American interests in Mexico, in view of the excellent disposition professed towards Americans by the Huerta government.

The only threat of serious trouble came from the consul at Ciudad Porfirio Diaz, who reported that Col. Jesus Carranza, brother of the governor of Coahuila, had arrived in that town today with an armed band of 200 men with the intention of establishing headquarters in the city of Monclova. It is strongly suspected, however, that the apparently bellicose attitude of some of the Madero governors and other officials, as well as that of a number of rebel leaders, had been assumed in the hope of inducing the new government to provide them with remunerative offices.

Attitude Problematical.

The attitude of the revolutionists in the Durango district toward the Huerta regime remains problematical. A band of 68 bandits sacked and partially burned property of the American Smelters Securities company near Villardena Sunday night and the American manager, who was attacked and beaten, saved his life only by the payment [illegible]

(Continued on Page Two.)

SPRINGS LEADS U. S. IN CHARITY

WORK IN ADVANCE OF ANY CITY ITS SIZE

Francis H. McLean, National Expert, Praises Community; Holding Conferences

That the work done by charitable organizations in Colorado Springs is far in advance of that of any other city of the same size in the United States, is the opinion of Francis H. McLean, secretary of the American Association of Societies for the Organization of Charity, who is here this week making a survey of local conditions.

"Colorado Springs is in a class beyond its size, in the amount and importance of the work it is doing," he said. "The work done here will rank with that in cities of 100,000 population and over."

This is shown by the budget of the Associated Charities alone, which is nearly $10,000, while that of the Denver association is but $5,468.

A general meeting of all organizations interested in charity work probably will be held Friday afternoon at the Chamber of Commerce rooms, when Mr. McLean will outline his plans for a closer cooperation among the various bodies.

This morning he will meet with the Civic league and the El Paso County Humane society. This afternoon he will confer with the officials of Bethel hospital, Y. M. C. A. and Y. W. C. A. Yesterday he went over the situation with the directors of the Day nursery, Visiting Nurses association and Sunnyrest sanatorium.

1,200 MEMBERS IS OBJECT Y. W. C. A.

Whirlwind Campaign Started to Obtain 600 More Within the Next 10 Days

A campaign for 600 new members that will be waged for the next 10 days by the local organization of the Young Woman's Christian association, was launched Monday evening at an "enthusiasm supper" held at 6 o'clock in the association rooms in the DeGraff building. It is styled a "whirlwind campaign," and if the days to be devoted to it are characterized with the snap and dash that attended its launching, the ambitious goal which the workers have set for themselves will no doubt be realized. If 600 new members are secured the organization will close the campaign with a membership roll of 1,200, there being at present 600 members.

The supper at which the campaign was inaugurated was attended by the officers of the campaign, the chairmen of committees and the subchairmen. Enthusiasm for the cause was rife and was expressed in a number of short talks during the evening. Miss Rhoda McCulloch, general secretary, made the initial speech, outlining in a graphic manner the high ideal of the association member and suggesting various arguments that would prove attractive to the prospective new member. Miss Ellen T. Brinley, president of the association, next spoke of the united effort required on the part of the individual member to make the association all that is desired for it. Other interesting addresses were made by Miss Perryman, Miss Benson and Miss Remick.

Miss Frances Fickes is general chairman of the "whirlwind campaign," and other chairmen are as follows: Miss Marie Sixt, for clerks; Miss Mary Richardson, stenographers; Miss Nellie Remick, teachers; Miss Rachel Meyers, house workers, and Miss Ruth Benson, churches. The chairman mentioned have each appointed subchairmen, and these in turn have organized the various workers which they represent into districts, and as a whole the campaign is to be conducted on such a thoroughly organized and business basis that success is almost sure to attend it.

Among the enthusiastic workers in attendance at the banquet were Miss Brinley, Mrs. Franklin E. Brooks, Mrs. Dunbar F. Carpenter, Mrs. Robert Bruce Wolf, Mrs. Asa T. Jones, Mrs. Dan Dillon Casement, Mrs. James Ewart, Mrs. Alva W. Henderson, Mrs. M. G. Campbell, Mrs. Fred A. Sperry, Mrs. A. C. Blair, Mrs. L. H. Allen and the Misses McCulloch, Fickes, Benson, McAllister, Loper, Jordan, Ferrier, Kellogg, Clark, Friedline, Spencer, Hathway, Kavanaugh, Stockdale, Warren, Tolley, Van Winkle, Havens, Remick, Banschbach, Armentrout, Sturdevant, Perryman, Courtney, James, Gregg, Richardson, Fisher, Blair, Asher, Sixt, Thompson, Eastman and Bartlett.

TO FUMIGATE CAPITOL ON ACCOUNT DEATH RATE

WASHINGTON, Feb. 25.—Suggesting that the heavy germ-laden atmosphere of the capitol was in part responsible for the unusual death rate of the Sixty-second congress, Representative J. Hampton Moore of Pennsylvania introduced a resolution today to authorize a thorough fumigation of the capital and the installation of an effective system of ventilation before the beginning of the extra session.

Seven senators and 18 representatives died during the Sixty-second congress.

PART CABINET SELECTIONS ARE MADE

Four Members of Official Family Said to Have Been Determined

BRYAN GETS CHOICE BERTH

Col. Goethals Being Considered for Secretary of War, Say Dopesters

WASHINGTON, Feb. 25.—It was stated positively tonight in high congressional quarters closely identified with the incoming administration of President Wilson that the following cabinet appointments had been determined upon definitely:

Secretary of state, William J. Bryan, Nebraska.

Secretary of the treasury, William G. McAdoo, New York.

Secretary of the navy, Josephus Daniels, North Carolina.

Postmaster general, Albert Sidney Burleson, Texas.

Information from other sources gave assurances that Col. George W. Goethals, chief engineer and chairman of the Panama canal commission, is under consideration for secretary of war. Some close friends of the incoming administration have felt that a lawyer should be chosen as head of the war department, in view of the legal questions involved relating to the Panama canal, the Philippines and other important matters, and they point to the line of lawyers who have headed the department, such as Root, Taft, Dickinson and Stimson. Colonel Goethals' familiarity with the Panama canal, it is declared, however, has given him prominence in consideration for this portfolio.

Palmer Not Considered.

It also was indicated on excellent authority that Representative A. Mitchell Palmer of Pennsylvania [illegible]. It was said he would become chairman of the Democratic caucus in the next house of representatives.

This report followed Representative Burleson's announcement that he would not be a candidate for reelection as caucus chairman.

It was reported tonight that President-elect Wilson had expressed a wish that Mr. Palmer should serve as chairman of the caucus in the busy sessions of the next congress, and it is known that Representative Underwood, Democratic leader in the house, favors Mr. Palmer's appointment.

Mr. Palmer will be put in nomination for permanent presiding officer at the Democratic caucus, March 5, and he will have the backing of the present house leaders.

Mr. Palmer has charge of the metal schedule in the framing of new tariff legislation by the ways and means committee.

Gossip Takes Active Turn.

Cabinet gossip took a decidedly active turn about the capital today. It was evident that something more than speculation had come to the knowledge of those closely identified with the new administration, but the sources of this information were not disclosed.

Some of the information is of a neg-

(Continued on Page Three.)

TO VOTE ON MONEY TRUST PROBE TODAY

Committee Finishes Work of Preparing Data for House

WASHINGTON, Feb. 25.—The house money trust committee probably will vote tomorrow on its report, which will be submitted to the house on Thursday or Friday. The committee completed today the reading of the analysis of the testimony taken throughout the hearings, prepared by Samuel Untermyer, its counsel. The report will be based almost entirely upon Mr. Untermyer's recommendations.

No session of the committee was held tonight, but individual members studied the details of Mr. Untermyer's proposals for remedial financial legislation, and will assemble tomorrow to discuss them. The committee expects to conclude its discussion and get to a vote before tomorrow night.

At a hearing held by the committee today, considerable evidence of a statistical nature was incorporated in the record. Lawrence O. Scudder, the committee's statistician, was on the stand. He prsented two charts showing in a graphic way the details of the affiliations of J. P. Morgan & Co., and other New York, Boston and Chicago bankers, with banks and trust companies and railroads, public utility corporations, insurance companies and industrial concerns through stock ownership, interlocking directorates, underwriting affiliations and voting trusts. These charts, which, according to Mr. Scudder, are based entirely on the testimony taken by the committee, will be included as a part of the report.

LAST SURVIVOR OF "600" DIES

G. F. BAYNES SUCCUMBS AT SOLDIERS HOME

Had Lived in Colorado Springs for 25 Years; Served in Army in Many Lands

George F. Baynes, thought to be the last survivor of "The Six Hundred" who participated in the famous charge of the Light brigade at the battle of Balaklava, in the Crimean war, died Sunday night at the Soldiers home in Washington, D. C., where he had lived for the last year and a half, ever since leaving Colorado Springs. Before going to Washington, he had lived in Colorado Springs for more than 25 years. Information of his death was received in this city through a telegram to Dr. O. W. Spicer.

Mr. Baynes was a noncommissioned officer in the Light brigade, and rode in the charge at Balaklava. He had a long record of service in the English army, and was in many countries during that time. He saw considerable service in Australia. Baynes came to this country about the time of the close of the Civil war, and served in the United States army during various Indian wars. He was a naturalized citizen of the United States.

Baynes was 76 years of age and was well known during his long residence here. His wife died about three years ago, and after that time he lived for a period at Bethel hospital. He wished, however, to take up his residence in the Soldiers home, and left for Washington about a year and a half ago. He wrote back to his friends in this city after he was at the home, telling them that he was the only survivor of the famous charge then alive.

Baynes has no relatives in America, and, so far as known, his only immediate relation is a sister who lives near London. The Baynes family is a titled one, it is said.

According to word from Washington, the funeral will be held at 2 o'clock tomorrow afternoon.

INDICTMENT OF OIL TRUST OFFICIALS IN TEXAS IS DISMISSED

DALLAS, Tex., Feb. 25.—On orders from the department of justice at Washington, indictments brought here for alleged violation of the Sherman antitrust law by officials of the Standard Oil company of New York, the Standard Oil of New Jersey and the Magnolia Petroleum company of Texas were nolle prossed today.

The indictments were dropped both against the companies and their officials.

The men against whom indictments are dropped are John D. Archbold and H. C. Folger, Jr., of New York; W. C. Teagle of Plainfield, N. J.; Calvin N. Paine of Titusville, Pa.; A. C. Ebie of Dallas; E. R. Brown of Corsicana, Tex., and John S. Healy of Galveston, Tex. This is the case which Representative Garner of Texas brought before the national house of representatives, objecting to Attorney General Wickersham's action in holding up the serving of the warrants issued in Texas against Messrs. Archbold, Folger and Teagle.

Today's proceedings took place in the court of federal judge Edwin R. Meek of the northern district of Texas, where the indictments were found. Against some of the oil officials two sets of indictments were found, the second coming after the department of justice had held up service of the warrants on the first indictments. No reasons for nolle prossing the cases were given today, the action being taken on brief instructions from Acting Attorney General Fowler at Washington to dismiss the cases.

The indictments charged that the three companies conspired in June, 1912, to injure the business of the Pierce-Fordyce Oil association. The business alleged to be affected is in Texas, Arizona, New Mexico, Louisiana, Oklahoma and Mexico.

No Grounds, Says Wickersham.

INDIANAPOLIS, Feb. 25.—"The indictments in Texas against officials of the Standard Oil company were dismissed because there was no basis for the charges," Attorney General Wickersham, en route to Washington from St. Louis, told the Associated Press here tonight.

"That is my opinion," Mr. Wickersham continued, "and the opinion of my associates. The only person who believed there was ground for the indictments was the government prosecutor in that district, and he probably was influenced by local coloring. If it had been any one except the Standard Oil officials, no indictments ever would have been returned. I did not propose that citizens of the state of New York should be dragged to the state of Texas to stand trial when there absolutely was no reason for such action being taken against them."

Mr. Wickersham will arrive in Washington early tomorrow.

Action Not Affected.

WASHINGTON, Feb. 25.—Today's action, it is said, does not interfere with the big oil investigation of the department of justice to determine whether Standard Oil company's former subsidiaries have violated the decree of dissolution. This inquiry is nationwide, and is said to embrace the situation in Texas.

COLORADO CITY ADOPTS CHARTER

VOTE MORE THAN THREE TO ONE IN FAVOR

Less Than Half the Normal Strength Polled; Amendment Petition Circulated

By a vote of more than three to one, out of a vote that totaled much less than half the normal vote of Colorado City, the proposed charter for that town was adopted yesterday. The total vote was 641, of which 494 ballots were cast for the charter and 147 against it. Most of the precincts went heavily in favor of the charter, the ratio being the greatest in Arensdale, Precinct 9, where 42 votes were cast for the charter and only one against it. In only one precinct was the vote at all close—Precinct 8, on the south side, where the ballots stood 33 for the charter and 24 against it. The vote by precincts follows:

	For	Against
Precinct 5	184	39
Precinct 6	132	34
Precinct 7	103	49
Precinct 8	33	24
Precinct 9	42	1
Total	494	147

Commission Government.

The charter provides for a commission form of government, and the initiative, referendum and recall. The elective portion of the city government is to be composed of three commissioners, to be elected from the city at large for terms of four years (with the exception of the first election). These three commissioners are to be elected to the departments in which they will serve. The three departments are those of public affairs, records and seal, and public highways. The commissioner of public affairs is to be mayor. Partisan politics are forbidden in the election of these commissioners.

Some of the provisions of the charter aroused considerable opposition in the campaign previous to its adoption, but it was agreed generally that the best course to pursue would be to work for the charter and amend the objectionable portions later, thus saving the city considerable expense that another charter convention and other elections would bring. The part which aroused the greatest objection is that defining the powers of the mayor, and amendments relating to this have been talked of. Whether petitions to have a proposed amendment put on the ballots at the next election, April 1, will be circulated is not known. Petitions already have been issued, however, for one proposed amendment to the charter. This amendment provides that the city tax levy for any fiscal year shall not be more than 20 mills. Nearly 150 names, the required number, had been secured by 9 o'clock last night, and it is thought that fully 300 can be secured today. The petitions will be filed when this last number is reached.

At the April election, when this amendment will be voted on, the officers who are to serve under the charter also will be elected.

WILSON DEFIED BY LEGISLATURE

SEES PET MEASURE IN DANGER DEFEAT

Declares He Will Return When President to Open Fight for People

TRENTON, N. J., Feb. 25.—Gov. Woodrow Wilson warned the members of the New Jersey legislature tonight that, as president of the United States, he would feel privileged to come back even as early as next week to fight before the people of the state for pending reforms.

Mr. Wilson resigned the governorship today to take effect Saturday. Both houses hardly had received his notice of resignation when the assembly went on record by an overwhelming vote against pushing the jury reform bill from first to second reading. This bill had been urged particularly by Mr. Wilson in his messages. It would take away the power to draw juries from the sheriffs, lodging it with a commission appointed by the governor.

Says Breach of Trust.

Mr. Wilson regards today's developments as a breach of party discipline. He believes, however, that the principle of justice in this country is at stake in the process of selecting juries and he considers the issue so vital that he declared that soon after his inauguration he might deliver several speeches on this subject before the people of northern New Jersey, most of whose assemblymen voted in effect against the governor today.

"Yes, it looks as if the bill were beaten," said Mr. Wilson tonight, "but it isn't dead yet. It is perfectly well known that the persons who are exerting pressure on the legislature to defeat this bill are those who wish to control grand juries because they want to break the law, and the people of the

(Continued on Page Three.)

DR. FRIEDMANN ARRIVES IN AMERICA

U. S. Sends Physician to Meet Expert; Officially Recognizes Cure

GIVE SECRETS TO WORLD

Declares He Will Turn Over Serum to Government for Tests

NEW YORK, Feb. 25.—The United States government took official recognition of the claim of Dr. Friedrich F. Friedmann to the discovery of a cure for tuberculosis, when, by the order of the surgeon general, a physician of the United States marine hospital service, Dr. Milton H. Foster was sent to meet the young German physician on his arrival here today aboard the steamship Kronprinzessin Cecilie.

At the request of the surgeon general, Dr. Friedmann consented to turn over a quantity of his bacilli to be tested by the government and to demonstrate the efficiency of his cure before physicians of the hospital service.

To Give Secret to World.

Dr. Friedmann, who comes to this country at the invitation of Charles E. Finley, a New York banker, who hopes the physician will be able to cure his son-in-law of the disease, declared tonight that his remedy was not a secret and that he purposed to make known "to all the world" the method by which it was created and the manner in which it was administered. It consisted of bacilli taken from a turtle into which the tubercular bacilli from a human being had been injected, he explained.

"I have ben working upon the cure for 14 years, and in the last two and a half years I have treated from 2,500 to 3,000 patients," he asserted. "How many I have absolutely cured I cannot estimate, but their number has run into the hundreds. The remedy cures all forms of tuberculosis except such cases as are quite hopeless—that is, on the point of death. The process is a slow one, but the first effects are to be seen two or three weeks after inoculation. The time when an absolute cure can be said to be effected is a matter of months. The method of administering is 50 per cent of the cure.

Wants Mankind Benefited.

"I want all mankind to benefit by my discovery. I already have turned over some of my bacilli to the German government, and I am very glad to turn it over to the American government."

Dr. Friedmann denied that he had been offered $1,000,000 by Mr. Finley if he would cure 25 out of 100 pattients in this country. He admitted that he was to receive a "substantial compensation" in event that he cured the banker's son-in-law, Ray Paris, of this city.

"I am not mercenary," he said. "All I care about is sufficient reward to enable me to demonstrate my cure to the world."

Dr. Friedmann, who is accompanied by an assistant and a private secretary, was met at the pier by Mr. Finley and taken as his guest to a banquet tonight at the Lotus club. The surgeon brings a quantity of his bacilli with him, which he expects to administer to the banker's son-in-law tomorrow.

MUCH TIME LOST OVER PROCEDURE

Senator Robinson Leads Progressive-Republican Allies

By WALTER LAWSON WILDER.

DENVER, Feb. 25.—The house calendar is clogged with a lot of bills that hold their places while going over day after day. Some of these are house bills awaiting the arrival of similar bills that are further advanced in the senate. Some of them are being held in committee waiting for amendment; others seem to be delayed on account of some neglect, necessary or otherwise, on the part of their authors, and others still hold positions for other measures that will be substituted in due time. The custom has grown to be an abuse. Every day it is necessary to read the title of these bills, to wait until some one makes a motion to defer consideration, and frequently to have a roll call to decide whether or not the measure shall be considered. This is a waste of valuable time, it greatly complicates the calendar, and it stands in the way of the consideration of important and beneficial measures that are being held upon the general order calendar awaiting their time for consideration.

The big part of the session today was occupied with these and other techni-

(Continued on Page Two.)

NewspaperARCHIVE®

"SYRUP OF FIGS" FOR INDIGESTION, BILIOUSNESS AND CONSTIPATION

Better Than Castor Oil, Calomel or Cathartics to Cleanse Your Stomach, Liver and 30 Feet of Bowels Harmless Laxative for Men, Women and Children

Primitive folks did not need laxatives. They lived outdoors, ate plenty of fruit, and all of their food was coarse. We modern people are different. We exercise too little, eat little fruit, and our food is too fine—too rich.

We simply can't have our ten yards of bowels clogged up, liver choked with sour bile and stomach full of foul effete matter and feel well. It means that the food and waste retained in the stomach and thirty feet of bowels ferments—decays. The decay creates poisons, gases and acids, and those poisons are sucked into the blood through the very ducts intended to suck in the nutriment. Then we have sick headache, become dull, bilious, tongue coated, nervous, meals don't digest, and we feel miserable all over. So we must make our choice. We must live like primitive folks, else we must take artificial means to move the excess bile and waste matter on and out of the system.

The safest, most harmless and effective stomach, liver and bowel cleanser and regulator for men, women and children—is delicious Syrup of Figs, which doesn't irritate, gripe or weaken. Its effect is the effect of fruits. It is composed entirely of luscious figs, senna and aromatics. Don't think you are drugging yourself. Syrup of Figs can be constantly used without harm.

Ask your druggist for "Syrup of Figs and Elixir of Senna," and see on the label that it is prepared by The California Fig Syrup Company. This is the only genuine—the old reliable. Refuse, with contempt, the so-called Fig Syrup imitations sometime offered to deceive you. Adv.

MUCH TIME LOST

(Continued From Page One.)

calling of legislation, routine procedure that accomplishes nothing and gets nowhere. Several days ago house bill 335 was substituted for house bill 106; today a motion was made to substitute house bill 106 for 335. A member declares this is irregular under the rules. By the time the members have found out what is house bill 106 and house bill 335, and the chairman has ruled whether the resubstitution can be made (after a half dozen members have expressed their ideas upon the subject), the mover of the substitution, with the consent of the second, withdraws the motion, and the house proceeds to the next bill upon the calendar.

Considerable "Lost Motion."

A certain amount of "lost motion" and delay is necessary in the conduct of public business, but it seems to be a fair criticism that the house calendar is not in good shape and the persistence of special order bills that are not ready for immediate action should not be permitted.

There have been surprisingly few partisan encounters in the assembly this session, but late yesterday afternoon the Democratic majority was routed by the minority in a very pretty little skirmish, being forced into full retreat and leaving behind on the field of battle its much cherished plan for defeating the referendum law of the state by means of the safety clause.

The Progressive-Republican allies were led by Senator William E. Robinson of Colorado Springs, while Field Marshal Burris was in command of the Democrats. The minority opened a fire of quick action arguments directed against the Democratic inconsistency, while a flanking party commanded by Senator Williams moved toward the striking out of the safety clause. After a few moments of hot work during which the Democrats were visibly worried, Senator Burris asked for a truce, and the Democrats held a short conference, at the end of which they submitted proposals offering to withdraw from their position with the honors of war. Thereupon Senator Williams withdrew his motion and Senator Burris made the same motion, which carried by a vote of 32 to 2, those voting in the negative being Senators Cornforth and Hayden, with Senator Hecker absent.

Limits Referendum.

Senator Robinson in his remarks emphasized the fact that if the public utilities law might be declared by the legislature to be necessary to the "health, peace and safety" of the state, any other law might so be declared, and thus the referendum would be limited merely to such bills as the majority might be willing to submit to that test. And inasmuch as no other bill not involving an appropriation for necessary immediate use or being genuinely a measure for the protection of the state against war, pestilence or great calamity, could be more justifiably be exempted from the referendum, it may be regarded that a precedent has been established.

Another important vote was taken upon a part of the public utilities bill this morning, when the clause was stricken from the measure which provides that in any city operating under the twentieth amendment to the constitution, the charter of which may provide for the disposal of any franchise or permit by reference to a vote of the people, and where such election shall be held, the result shall be conclusive and shall be so accepted by the commission. The vote was 17 to 16, with two abstentions.

There is still the question as to whether the action under the charter would not be conclusive anyhow, but it seemed to those voting in the minority that there was no good reason why any chance of doubt or uncertainty should be left in the matter. As the bill now stands it carries nothing to prevent telephone and tramway rates being revised by the state commission.

Consider County Judge Bill.

The house made one step in advance this afternoon by passing on second reading house bill 138, which provides for the care of neglected stock. The emergency clause was stricken out by a viva voce vote.

The house this morning spent most of the time debating the Andrew bill, which proposes to pay county judges upon a salary. Opposition to the measure was based upon the belief that this plan would put an unreasonable burden upon small counties where the fee system has been found to be insufficient to give a fair compensation to this class of judges. Recess was ordered before any definite action was taken.

There is considerable comment among members of the legislature and others in Denver upon the probable outcome of the Henwood case. Henwood killed two men in the barroom of the Brown Palace hotel and seriously wounded another, who may die as the result of his wound received at that time; yet Henwood now seems likely to go free, in spite of the fact that he was once convicted, and this not because of any demonstration of his innocence, but because of legal technicalities and flaws of procedure. Such an outcome is shocking to the moral sense and the idea of justice, and while it is rightly regarded by the conservative as a disgrace to the state, it serves as the basis for a vast amount of slurring comment upon the courts and the law, and tends directly toward lawbreaking and the irregular execution of justice by lynching or otherwise.

PILES CURED IN 6 TO 14 DAYS
Your druggist will refund money if PAZO OINTMENT fails to cure any case of Itching, Blind, Bleeding or Protruding Piles in 6 to 14 days. 50c. (Adv.)

APPROPRIATION FOR INDIANS $13,657,852

Senate Almost Doubles Bill as Passed by the House

WASHINGTON, Feb. 25.—Carrying approximately $13,657,852, of which $10,096,962 is appropriated out of the treasury, the remainder being reimbursable items, the Indian appropriation bill was passed today by the senate. The measure as passed almost doubles the appropriation authorized by the house. The senate increased the house appropriations for the suppression of liquor traffic among the Indians, the construction of hospitals for the treatment of Indians suffering from tuberculosis, trachoma and other diseases, and for improvement of Indian schools.

Several irrigation projects are provided for, the largest one carrying an appropriation of $1,800,000 for irrigating the Yakima Indian reservation in Washington.

A heated attack on the proposal to transport the Apache Indians, now held prisoners of war on the Fort Sill military reservation in Oklahoma, into New Mexico and Arizona was made by Senator Fall of New Mexico. He offered an amendment prohibiting the use of funds in this manner.

Three points of order were made against the amendment, but all of them were withdrawn upon the appeal of Senator Fall. Senator Owen finally renewed the point and the amendment offered by Senator Fall was not adopted.

PRESIDENT TAFT SIGNS BUREAU OF MINES BILL

WASHINGTON, Feb. 25.—President Taft signed today a bill which more clearly defines the functions and broadens the scope of the federal bureau of mines. This act is the first general recognition by the federal government of all branches of the mining industry, according to Representative Foster, chairman of the house committee on mines and mining.

"The bureau of mines retains its original name under the law," he said, "but it becomes a bureau of mining, metallurgy, and mineral technology and this language represents the wider scope of the new organization."

The purpose of the new organization are better to safeguard the lives of the men engaged in hazardous occupations; to prevent unnecessary waste of natural resources and to aid in the general upbuilding of mining.

U. S. MORE HOPEFUL

ment of 500 Mexican dollars to his assailants.

The consul at Durango further reports that 200 volunteers have deserted from the Torreon garrison presumably to fight against the new government. He says bridges on the Mexican railroad have been burned north and south of Torreon and between that city and Saltillo.

Although there is some increase of brigandage around San Luis Potosi, railroads are operating to the south and east in that section. Hermosillo remains quiet except for the excitement attending sensational rumors which have reached the capital.

Troop Movement Main Topic.

War department reports today related principally to the extensive movements of troops towards Galveston under the recent concentration orders. General Steever, after having personally inquired into the situation on the south side of the river near Brownsville, Tex., which led to a threat of a Texas invasion, reported to the war department that the apprehension was groundless. Altogether the outlook was decidedly peaceful.

The department announced that the transport Meade, with a detachment of marines aboard which now is at Guantanamo, will proceed at once to Galveston.

NAVAL APPROPRIATION BILL STILL UNDER FIRE

WASHINGTON, Feb. 25.—The naval appropriation still was under discussion in the house in a session which continued late tonight, with the real storm over the battleship program delayed until tomorrow, when the bill probably will pass.

INCOME TAX AMENDMENT NOW PART CONSTITUTION

WASHINGTON, Feb. 25.—Secretary of State Knox issued today a formal announcement to the public that the income tax amendment now is a part of the constitution, having been ratified by more than three-fourths of the states.

MILITIA WILL ESCORT PRISONERS INTO COURT

CHARLESTON, W. Va., Feb. 25.—Militia is expected tomorrow to escort prisoners into the chambers of the supreme court of appeals for a hearing growing out of fatal rioting in the coal strike district of Kanawha county, under martial law. The prisoners are "Mother" Mary Jones, well known in labor circles; Charles H. Boswell, a Socialist editor, and Charles Bartley and Paul Paulson, organizer of the United Mine Workers of America.

Table Silver

Solid Silver Dinnerware

Tea Sets

Forks, Knives, Spoons Platters and Trays

The Johnson Jewelry Co.

ADVANCE STYLES

in Spring and Summer Shoes arriving daily. We invite your inspection. The price is two fifty.

UNITED SHOE STORES

One twenty-one South Tejon.

ANTARCTIC CLAIMS TWO MORE VICTIMS

Were Members of Mawson Party in Search for Magnetic Pole

SYDNEY, N. S. W., Feb. 25.—Another chapter was added to the list of Antarctic tragedies by the news received here today of the death of two members of the expedition commanded by Dr. Douglas Mawson. The party left Tasmania in 1911, accompanied by a large body of scientific men to explore thoroughly the regions around the southern magnetic pole.

Once again the British army is affected by the loss of a brilliant officer, Lieut. B. E. S. Ninnis of the famous Royal Fusilliers regiment. He was a close friend of Capt. Lawrence Oates of the Inniskilling dragoons, who perished while returning from the South pole with Scott.

Switzerland also has suffered a great loss by the death of Dr. Merz, a prominent scientist and sportsman. After winning the ski jumping championship in Switzerland in 1908, he offered his services to Dr. Mawson.

Lieutenant Ninnis was the expert of the expedition on surveying and sledging. The wireless messages hitherto received from the Aurora do not state the cause of his death or that of Dr. Merz. The expedition started out not with any idea of rushing to the South pole, but with the intention of exploring and naming the unknown lands of the Antarctic and making numerous observations around the magnetic pole.

According to the wireless reports received from Dr. Mawson, the principal objects of the expedition were attained.

Heard From Recently.

Unfortunately Dr. Mawson and six of his companions, after they had been picked up by the Aurora, undertook another expedition, were unable to rejoin the ship, which was compelled to leave them.

This fact was apparent from the last previous message received here from the Aurora on February 17, which said that all the members of the expedition were on board the vessel. It would appear, therefore, that Dr. Mawson, with some of his companions, must have landed again. The expedition consisted of nearly 60 men, most of them graduates of the Universities of Australia and New Zealand. It was financed by popular subscription.

Dr. Mawson was not seeking the pole but proposed to make a complete geographical and magnetic survey of the Antarctic region between Cape Adare and Gaussburg, a distance of over 2,000 miles.

The expedition landed on Adelie land, which is a barren tract of what also has been called Wilkes land, after the American explorer, and the men there divided into three parties.

From time to time there have come reports of the success of the explorers in the discovery of new islands and only recently after having been out of communication for several months what purported to be a wireless message was picked up from the Aurora reporting "all well" on board.

Missed Outgoing Ship.

Professor David, who was a member of Sir Ernest Shackleton's South pole expedition, received the following wireless dispatch from Adelie land:

"Dr. Douglas Mawson and several of his men missed the Aurora, which had gone to fetch them, under the command of Captain J. K. Davis. This happened owing to unfortunate circumstances.

"Lieut. B. E. S. Ninnis of the city of London regiment of Royal Fusiliers, and Mr. Merz, who was ski champion of Switzerland in 1908, are both dead. All the others are well."

Dr. Mawson and six other members of his party probably will winter on Adelie land.

Some very successful sledging expeditions were made during the sojourn of Dr. Mawson and his companions in the Antarctic.

MELBOURNE, Aus., Feb. 25.—Lord Denman, governor general of the commonwealth of Australia, received a wireless message from Dr. Mawson today in which he says:

"Our sledging season has been very successful. We have opened up a large area of new land, both east and west of Commonwealth bay. We have obtained important new data from numbers of stations in close proximity to the magnetic pole."

The dispatch concludes: "It is probable that six of the staff of the expedition as well as myself may be unavoidably detained for another year in the Antarctic."

SMALL SIZES

98c

We have 80 pairs of Women's Shoes in small sizes at

98c pair

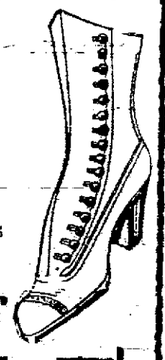

WULFF'S FOOT FORM SHOES

SNEED ACQUITTED OF BOYCE MURDER

VERNON, Tex., Feb. 25.—John Beal Sneed was today declared not guilty of the murder of Al Boyce, Jr., at Amarillo, Tex., last September. The jury retired last night and returned the verdict today. Sneed shot Boyce to death on a street in Amarillo upon what was said to have been their first meeting after Boyce eloped with Mrs. Sneed.

Al Boyce, Jr., was the second member of the Boyce family Sneed had killed on account of the elopement. The first was Captain Albert Boyce, Sr., who was shot in a Fort Worth hotel. Sneed's defense was that he feared for his life and that Captain Boyce was aiding his son Al in the elopement.

On October 13, 1911, Mrs. Sneed proposed to her husband that she leave Texas with Boyce and go to South America. A few days later Sneed placed his wife in a sanatorium near Fort Worth.

Early in November, Boyce and Mrs. Sneed eloped. Sneed spent $20,000 in searching the country for them. They were found at Winnipeg, Canada, where Boyce was held in charges of theft, made by Sneed at Fort Worth. Sneed went to Winnipeg, persuaded his wife to return to Texas and the charges against Boyce were dropped.

Several months later Boyce returned to Texas, and Sneed, at his trial, declared that for some time before he killed Boyce in Amarillo, he had lived in expectation of death at any time at the young man's hands.

LOS ANGELES DRENCHED BY TWO-DAY DOWNPOUR

LOS ANGELES, Feb. 25.—One life was lost, much damage wrought and much good accomplished by the rainfall of the last two days, the greatest in the history of this section. The storm lulled at noon, but more rain was predicted for tonight.

A large area between Los Angeles and the ocean, largely devoted to sugar beet culture, became a small inland sea. Beet fields were inundated toa depth of four feet, forming a lake many miles in circumference.

Sluice gates of the canal system at Venice, a seaport resort, will be dynamited to prevent a flood of storm waters near that city.

ROGERS WILL REENTER THE DARROW CASE

LOS ANGELES, Feb. 25.—Earl Rogers, who, because of ill health, was forced to retire several weeks ago as chief counsel for the defense in the trial of Clarence S. Darrow for alleged jury bribing, will reenter the case tomorrow, to conduct the direct examination of the defendant. Darrow will be the last witness for the defense. He will follow Mrs. Darrow, who will testify regarding conversations with John R. Harrington, a witness for the state.

TRANSPORT MEADE HAS REACHED GUANTANAMO

GUANTANAMO, Feb. 25.—The United States transport Meade arrived here this afternoon. The troops were disembarked and proceeded to the naval station.

POCATELLO, IDA., DEFEATS COMMISSION GOVERNMENT

POCATELLO, Ida., Feb. 25.—This city declined today by a vote of 656 to 293 to adopt the commission form of government.

AVIATOR KILLED

COLOGNE, Germany, Feb. 25.—Bruno Werntgen, an aviator, fell today from a height of 200 feet at Hangelar, near Bonn, and was killed.

Could Not Write

Versailles, Ky.—Mrs. Elisha Green, of this place, says, "I could not write all the different pains I had, when I first tried Cardui. I could scarcely walk. Now I am able to run the sewing machine and do my work; and my neighbors tell me the medicine must be good, for I look so much better." Cardui is a specific, pain-relieving, tonic remedy, for women. In the past 50 years, it has been found to relieve women's unnecessary pains, and female misery, for which over a million suffering women have successfully used it. Try Cardui for your troubles. It will help you. At the nearest drug store. Adv.

CHICHESTER S PILLS

SOLD BY DRUGGISTS EVERYWHERE

POINDEXTER FAVORS PORTO RICAN VOTE

WASHINGTON, Feb. 25.—Following close upon President-elect Wilson's espousal of the plan to give United States citizenship to the people of Porto Rico, Senator Poindexter of the senate committee on Porto Rico today made a favorable report to the senate on the house bill conferring that right upon the Porto Rican people.

The bill passed the house last March, but because of the opposition of some of the members of the committee, it had been impossible to get a report on it up to this time. Senator Clarke of Arkansas has taken a position against the bill on the ground that it would place Porto Rico in the way of becoming a state, which he thinks would be undesirable.

In its report, the committee says:

"At the present time the people are in the anamalous condition of being, in their international relations, a people without a country. They have ceased to be subjects of Spain, and have not become citizens of the United States. In traveling abroad they do not have the benefit of the protection due to citizens of the United States nor of any other country. The further inconsistent situation exists in the island of one class, consisting of citizens of the United States, who have migrated to the island and taken up their residence there, who have the privileges of citizenship, while those who inhabited the island at the time of its cession from Spain and their descendants constitute a class without the privileges of citizenship. This situation is un-American and inevitably tends to friction and discontent."

CARDINAL GIBBONS GIVEN 'VOTES FOR WOMEN' FLAG

BALTIMORE, Feb. 25.—Cardinal Gibbons received the suffragist army of the Hudson in audience today and was presented with a "votes for women" flag by "General" Rosalie Jones, who also expressed the hope that the cardinal would join them in their fight for woman's rights.

The cardinal accepted the banner, but declined to commit himself as to the cause his callers advocated. He assured them that he felt honored by their visit and hoped they would not find the hearts of the legislators as hard as the ground they had trodden on or the stones they had stumbled over on their long journey. He shook hands with each of the hikers and gave them his blessing upon their departure.

After a call upon Acting Mayor Hubert at the city hall, to whom "General" Jones delivered a letter of greeting from the mayor of Wilmington, Del., the army was entertained at luncheon by Sons of Jove, an electrical engineers' organization.

INDICTMENTS AGAINST PACKERS ARE DISMISSED

CHICAGO, Feb. 25.—Three indictments under the Sherman law against Chicago packers were dismissed here today in the federal court by order of Attorney General Wickersham. Another indictment obtained in 1905 also was dismissed, thus clearing the calendar of all charges against the packers.

A Good Hat for Little Money

AT OUR

Closing Out Sale

65c

Will buy you a good $3.00, $2.00 or $1.50 value.

$1.10

Will buy you a better $3.00 value.

$2.15

Will buy you a mighty good $4.00 or $5.00 value.

Derbies, Crushers, Cloth Hats. All styles and sizes.

A special lot of good Caps Half Price

GANO DOWNS

CAN'T KEEP FAMILY ON $720 A YEAR, SAYS SENATE

WASHINGTON, Feb. 25.—That a man cannot live on $720 a year and "keep up appearances" was the decision of the senate tonight when it overturned its postoffice committee, voted out all $720 salaries for postal clerks and mail carriers, and accepted the $800 minimum salary previously fixed by the house.

DELAY REORGANIZATION OF IRON WORKERS UNION

INDIANAPOLIS, Feb. 25.—The delegates at the annual convention of the union today ordered action deferred on all questions involving the reorganization of the International Association of Bridge and Structural Iron Workers, all but two of whose officials were convicted at the "dynamite conspiracy" trial, until after the visit of Samuel Gompers, president of the American Federation of Labor, Thursday.

North, South, East, West

men and women are subject to the numerous ailments caused by defective or irregular action of the organs of digestion and elimination. Headaches, lazy feelings, depression of spirits are first consequences, and then worse sickness follows if the trouble is not removed. But thousands have discovered that

Beecham's Pills

(The Largest Sale of Any Medicine in the World)

are the most reliable corrective, and the best preventive of these common ailments. Better digestion, more restful sleep, greater strength, brighter spirits, clearer complexions are given to those who use occasionally this time-tested home remedy. Beecham's Pills will no doubt help you—it is to your interest to try them—for all over the world they

Are Pronounced Best

Sold everywhere. In boxes, 10c., 25c.
The directions with every box are very valuable, especially to women.

SPECIAL SALE FOR THIS WEEK

About 70 Suitings in foreign and domestic woolens for made-to-measure garments in a variety of fashionable patterns we place on sale this week. Suitings that formerly sold for $30.00, $35.00 and $40.00, your choice, one price,

25.00

Final Clearance Sale

on suits and overcoats, ready-to-wear. All $22.50, $25.00 to $30.00 values, clearance sale price,

16.50

M. GREENBERG

NEW YORK TAILOR AND CLOTHIER
108 E. PIKES PEAK

Pleases the taste

Satisfies the appetite

Nourishes the body

Dr. Price's ALGRAIN

—more than a breakfast food

A delicious, appetizing combination of

Wheat, Oats, Rice and Barley

18 servings for 15c

Ask your grocer for Dr. Price's ALGRAIN

NewspaperARCHIVE® NewspaperARCHIVE®

You men of thrift and economy,
You who appreciate a saving
You're the men this sale is for.

$16.50

For one lot of $25, $27.50 and $30 suits.

This final clearance closes Saturday night.

Money Cheerfully Refunded

Gorton's

113 E. Pikes Peak Ave.

FURNITURE AND HOUSE FURNISHINGS
Cash or Credit
The Perkins
208½ N. Tejon. Opp. North Park

All the Washing

Of colored goods and underwear is done at our plant with Ivory Chipped Soap. The same old Ivory that Proctor & Gamble have been making for years. The same high grade soap you are using in your home every day.

It really pays to patronize

The Pearl
The Laundry That Uses IVORY SOAP
Phone M. 1085. 15 W. Bijou St.

CANVAS GLOVES
ALL SIZES
Patronize Home Industry
OUT WEST TENT AND AWNING CO.
113½ N. TEJON.

DR. PIERCE'S FAVORITE PRESCRIPTION FOR WEAK WOMEN.

Societies and Clubs

The E. P. L. of the East Side W. C. T. U. will meet at 4 o'clock this afternoon in the basement of the Boulder Street Presbyterian church.

The deferred meeting of the Central Twenty of the First Congregational church will be held at 3 o'clock this afternoon at the home of Mrs. G. W. Dickey, 319 North Weber street. As there is much sewing to be done for the children's ward at Bethel hospital, a large attendance is requested.

The Brotherhood of American Yeomen will give an entertainment entitled "Bells," tomorrow evening, in celebration of its sixteenth anniversary. Yeomen and friends accompanying them are invited. Admission free.

A special meeting of the Ladies Aid society of the English Lutheran church will be held at the church at 3 o'clock this afternoon. All members are urged to be present.

A meeting of Section Five of the First Christian church will be held at the home of Mrs. H. D. Brassfield, 12 North Eleventh street, at 2:30 o'clock this afternoon.

The St. Marys Improvement society will meet this afternoon at the home of Mrs. Peck, 917 North Nevada avenue.

The sewing circle of Glen Eyrie chapter, O. E. S., will meet Friday afternoon with Mrs. Alexander McCall, 421 East San Rafael street. Mrs. Hopkinson and Mrs. Negler will assist the hostess.

The Manitou Dancing club will give its regular February dance this evening at the Mansions hotel.

A regular session of Colorado Springs lodge No. 34, K. P., will be held at 7:30 o'clock this evening. There will be work in the third rank. All knights are cordially invited.

Globe-Wernicke Sectional Bookcases

This is the Globe-Wernicke period in bookcases. The unit construction of the Globe-Wernicke bookcase promotes an added interest in the collection of such books as are worth reading and worth keeping.

When it is so easy and economical to store books in such attractive quarters, it is but natural that even the younger generation should take considerable pride in starting individual libraries devoted to specialized branches of study.

Whether in the home or school, the Globe-Wernicke bookcase contributes much to the pleasure of all who find satisfaction in a growing library where provision has been made for all possible future additions.

Allow us the pleasure of showing you these attractive bookcases as we carry them in our stock. We sell at factory prices.

OUT WEST PRINTING & STATIONERY CO.
9-11 Pikes Peak Ave.

What the Press Agents Say

DAVID WARFIELD

It is the new character in which David Warfield is to be seen for the first time in this city Saturday night, March 1, at the Grand Opera house, upon which the interest of theatergoers is at present centered. And this interest seems more than justified, as the character is the joint work of the drama's two foremost masters—David Belasco, as the creator of it, and David Warfield in the projection of it.

In the series of portraitures which David Warfield has given to the stage, his "Auctioneer," his "Music Master" and his "Grand Army Man," he set perhaps the highest standard the stage is possible of and the public expects, of course, a continuance of it. And now we are to pass upon his latest achievement, "Peter Grimm," the Dutch floriculturist, who lives his life among his flowers, as the "Music Master" did among his melodies.

Peter Grimm is generally acknowledged to have given to Mr. Warfield the most difficult problem he has ever yet had to cope with, and indeed the most difficult ever given to any actor. In the first act Peter Grimm is a healthy, red-blooded individual. At the conclusion of this act he is seen to die, and in the succeeding acts he appears as the spirit of this man, unseen and unheard by the actors in the drama. In his acting, Mr. Warfield evinces the contrast of the man who first appears in the fullness of red-blooded vitality, and then as the spirit that has passed through the fires and returned purified, who knows nothing of the world—hunger—the wait of time, or the petty or selfish feelings of man. Students of the drama unite in declaring that no lesser an artist than Mr. Warfield could ever possibly project such a creation, for how is it possible to portray with convincing force a dramatic idea so elusive as this, and so much in defiance of all the recognized laws of the drama. The difficult task undertaken by Mr. Warfield is added to in there being no tricks of costume to help him appear as the supernatural personage. Peter Grimm dead, is dressed as Peter Grimm alive. The difference between the living and the moribund Peter Grimm has to depend entirely upon the art of the actor.

How does Mr. Warfield solve this problem?

All who see the play, it is said, are struck by the keen vivacity of Mr. Warfield's acting in the first part of the drama, in the scenes wherein Peter Grimm is still alive and in the flesh. The living Peter appears as an extremely energetic, self-willed, impetuous man, full of gesture and action and often loud-voiced. This is not much like Mr. Warfield; but the solution is found in the later scenes, when he returns as a spirit, and the reach of his acting is his repression and immobility. The effect of this, with its contrast to the first scenes, is said to be inexpressibly awe-inspiring. It is declared to give to perfection the idea of the ghostly and the supernatural, which Mr. Warfield wishes to convey. It is generally conceded by students of the drama that in this role more than in any other he has ever portrayed, is seen a consummate example of his exquisite art, and that the powers of this great actor have reached their high-water mark in the dual role of the living and dead Peter Grimm.

In the second act of the play, when Peter Grimm returns in the spirit, the mere physical tax imposed upon Mr. Warfield is said to be enormous. For 40 minutes, without cessation, he is on the stage and mostly in a standing position, and during all that time is showing by his attitudes, facial expression and words that he is keenly alive to every turn of the story. Indeed, the audience at every moment feels that he is the guiding spirit of the actors they are seeing before them. In speaking of his unusual physical strain, Mr. Warfield has said:

"During the whole 40 minutes I am on the stage, not for one moment can I relax or cease feeling with the spirit of the play, for my audience would at once feel it, and I would lose them. I would rather play the entire play of 'The Auctioneer' five times through than the second act of 'Peter Grimm' once, as far as the physical strain is concerned."

Colorado City DEPARTMENT

SALOONS TO CLOSE FRIDAY AT MIDNIGHT

Liquor Interests Agree Upon Time if Court Order Is Not Received

By agreement among the saloon keepers, Colorado City will become "dry" by midnight Friday night at the very latest. The saloons will be closed at an earlier date if the mandate of the state court of appeals ordering it is filed in the local district court before that time but the saloon keepers have determined that if the order is not received they will of their own volition cease operations at midnight day after tomorrow. Yesterday was the day when the saloons should have been ordered to close, but up to a late hour last night the mandate of the state court of appeals had not been received by the clerk of the district court in Colorado Springs.

Meanwhile the campaign is being kept up to have the vote reversed which made Colorado City antisaloon territory. Up to 9 o'clock last night 777 names had been secured on the petitions to have the question resubmitted. The largest vote cast in Colorado City in recent years was at the time of the election of the mayor two years ago, when 1,542 votes were polled. There are already four more than half this number of signatures on the petition to resubmit the question.

The petitions will be attested to before a notary this morning, and they may be filed with the city clerk by evening.

COLORADO CITY NEWS NOTES

Harry Jones was fined $10 and costs in police court yesterday for fighting.

Douglas Fine Chocolates for those who care, at C. M. Sherman. Adv.

The Missionary society of the Congregational church will meet at the home of Mrs. John Brown, 227 Monroe avenue, tomorrow afternoon. A cordial invitation is extended to strangers.

A meeting of the Woman's guild of the Church of the Good Shepherd will be held at 3 o'clock this afternoon in the parish house, and at 4 o'clock this afternoon a short Lenten service with mediation also will be held in the parish house.

The Continental Oil company has purchased from J. P. Jackson three lots in Rusk Home addition No. 2, the consideration being $600. The deal was handled through the real estate office of Mayor Hamble. The lots adjoin the property of the Continental Oil company at the intersection of First street and Washington avenue, and they will be used for extension of the yards of the company.

CERTAINLY ENDS STOMACH MISERY

"Pape's Diapepsin" cures Heartburn, Gas, Sourness and Indigestion in five minutes.

Sour, gassy, upset stomach, indigestion, heartburn, dyspepsia; when the food you eat ferments into gases and stubborn lumps; your head aches and you feel sick and miserable, that's when you realize the magic in Pape's Diapepsin. It makes such misery vanish in five minutes.

If your stomach is in a continuous revolt—if you can't get it regulated, please, for your sake, try Diapepsin. It's so needless to have a bad stomach—make your next meal a favorite food meal, then take a little Diapepsin. There will not be any distress—eat without fear. It's because Pape's Diapepsin "really does" regulate weak, out-of-order stomachs that gives it its millions of sales annually.

Get a large fifty-cent case of Pape's Diapepsin from any drug store. It is the quickest, surest stomach relief and cure known. It acts almost like magic—it is scientific, harmless and pleasant preparation which truly belongs in every home. Adv.

PART CABINET SELECTIONS

(Continued From Page One.)

ative character. It was stated with considerable positiveness that neither Representative Robert L. Henry of Texas nor Edward R. Walker of New Jersey would be designated as attorney general.

Strength was added to the report of Mr. Burleson's selection as a member of the cabinet when, as chairman of the house Democratic caucus, he issued the following statement late today:

"When I call the Democratic caucus to order on the fifth day of March, I shall ask it to select my successor. I will not be a candidate to succeed myself. I have nothing to add to this statement."

Chancellor Walker Out.

Chancellor Walker was highly regarded, and it is probably due to his own wishes that his name is no longer considered. The determination of Representative Burleson of Texas for the postmaster generalship eliminated Mr. Henry's name, he being also from Texas.

Mr. McAdoo in the recent campaign was a prominent figure and was in charge of the Democratic forces much of the time when National Chairman McCombs was ill. He has been associated with some of the foremost business operations in American history, including the building of the so-called McAdoo system of tunnels under the Hudson river in New York.

Josephus Daniels of Raleigh, N. C., long has been Democratic national committeeman from his state. He is the editor of the Raleigh News and Observer. In the last Cleveland administration, Mr. Daniels was in Washington as chief clerk and appointment clerk of the interior department under Secretary Hoke Smith, now senator from Georgia.

Representative Burleson of Austin, Tex., has served nearly 15 years in congress, having been elected first to the Fifty-sixth congress, and he was reelected to the Sixty-third congress last fall. He was one of the staunch supporters of Governor Wilson in the house of representatives from the beginning of the preconvention contest last spring and took a prominent part in the election campaign. In congress his chief work has been as a member of the appropriation committee.

Try "GETS-IT,"—See Every Corn Vanish!

The Corn Cure on a New Plan—Gets Every Corn Quick and Sure

You've tried a lot of things for corns, but you've still got them. Try the new, sure, quick, easy, painless way—

"First Time in My Life I Got Rid of Corns. "GETS-IT" Is a Marvel!"

the new-plan corn cure, "GETS-IT." Watch it get rid of that corn, wart, callus or bunion in a hurry. "GETS-IT" is as sure as time. It takes two seconds to apply—that's all. No bandages to stick and fuss over, no salves to make corns sore and turn true flesh raw and red, no plasters, no more knives and razors that may cause blood poison, no more digging at corns. Just the easiest thing in the world to use. Your corn days are over. "GETS-IT" is guaranteed. It is safe, never hurts healthy flesh.

Your druggist sells "GETS-IT," 25 cents per bottle, or direct if you wish, from E. Lawrence & Co., Chicago. Adv.

This Is What You Get In Your Copy of this week's issue of

The COUNTRY GENTLEMAN

Why the Little Red Schoolhouse Fails. A frank but helpful criticism of rural schools, written by Ware J. Hibbard after years of personal experience as a country school-teacher. He shows exactly what is wrong with rural schools and how that wrong can be remedied.

The Man Who Made Good. He's J. E. Fitzgerald and the big secret of his success is: "It doesn't pay to raise things to suit your fancy altogether; raise things to suit the buyer's fancy." If you are a market gardener or in any way interested in this end of agriculture, Mr. Fitzgerald's article will help you to make more money.

An Ex-Slave's Miracle Crops. The United States Department of Agriculture has just issued a Bulletin telling of the marvelously large crops raised by an ex-slave on a two-acre farm. But Bulletins, like coins, have two sides; this article, by Barton W. Currie, shows the "other side" of this remarkable Bulletin.

Simple Accounts For Farm Business. "For want of a nail * * * * the kingdom was lost and for want of a sound system of keeping accounts many a once valuable farm has been lost. To help you avoid just such a pitfall, Morton O. Cooper, an expert farm accountant, has worked out a simple but practical system for keeping farm accounts.

Breeders Who Make New Breeds. Years of effort on the part of enterprising and progressive farmers and scientists in developing new and better breeds in plant and animal life were announced at the annual convention of the American Breeders' Association, held recently at Columbia, S. C., and this week's issue contains an article telling just what these breeders have accomplished and how their achievements will benefit farmers and stockmen.

Correcting Concrete Silo Troubles. An important article showing why concrete should be used in building such permanent structures. Common dangers that should be avoided are also pointed out.

Mushrooms at Home. The market for mushrooms is always good, but the supply of mushrooms is never up to the demand. This article, by S. L. de Fabry, an expert mushroom-grower, shows just how to grow and market mushrooms.

Dairying On Rough Land. If you have a rough, broken portion of land that seemingly is useless, you had better read what Charles S. Phelps says about using just such land for pasturing dairy cows.

The Farm That Won't Wear Out Dr. Cyril G. Hopkins' (of the Illinois Experiment Station) final summing up of his series of articles on the "how" of maintaining permanent, successful agriculture. You will get the whole gist of this important series in this one article.

Odd Jobs for the Automobile. A fifteen-minute article by Charles E. T. Scharps that shows how an automobile can be used on the farm to saw wood, thresh grain, churn butter and cut feed.

Concrete Corncribs. In one section of the country progressive farmers are building concrete corncribs. Why they have adopted this new form of construction and how the work is done is explained by William Walter Smith.

SPECIAL FEATURES FOR WOMEN

The Country Gentlewoman this week talks to the woman who is a victim of the "nagging" habit. It is critical, but helpful.

Grandmother's Recipes are a number of good old-fashioned recipes that today are among the "lost arts" of the kitchen.

The Country Woman's Clothes page gives a number of designs for waists that are attractive and yet practical and serviceable.

Keep Your Heirlooms, for old as they are, they are better than much of the present-day furniture, etc. Moreover, as Frederick Hewitt points out, they're worth money. The antique dealer knows the value of your old furniture and so should you.

FOR POULTRY FOLKS ONLY

A Real Cure for Roup that cured 98 per cent. is explained by F. S. Jacoby. This new treatment has been worked out by the Ohio State University.

Hen Brooding, by W. A. Sherman, discusses the advantages of natural brooding over the manufactured brooder—a subject that is especially interesting and timely at this season of the year.

Types of Wooden Hen is a timely article on the best style of brooder and the best way to use it. The author is A. G. Phillips, a noted poultry authority.

The Congressional Calendar. This week THE OBSERVER discusses among a number of other things the new Democratic Committee on Public Lands of the House of Representatives, and the attitude of its members toward conservation.

The Crops and the Market. A weekly department written by one of the foremost financial authorities of the country, giving an agricultural-financial forecast that will be of the utmost value to every farmer, and business man having dealings with farmers.

Everyman's Garden. To the farmer who has a small vegetable patch for "family use"—to the suburbanite, too—the question of good soil and how to take care of it is vital. This week EVERYMAN'S GARDEN takes up this important question of garden soils.

The R. F. D. Letter Box. No matter what you want to know about agriculture, stock raising or poultry, write to us. An expert (who knows what is practical) will answer you—which is better business than learning by stumbling.

FOR SALE THURSDAY

At Any News-Stand or Buy of Any SATURDAY EVENING POST Boy

5c. a Copy *Yearly Subscription $1.50*

THE CURTIS PUBLISHING COMPANY, PHILADELPHIA

E. B. DURHAM, 11 S. Tejon Street, Colorado Springs, Colo.

More Than 200,000 Copies Weekly Net Paid Circulation

WILSON DEFIED

(Continued From Page One.)

state will understand that abundantly before I get through with it."

Will Speak in Campaign.

The president-elect said that if the jury reform bill were defeated, he would consider that he was booked to speak in the primary campaign next fall against assemblymen seeking renomination who had voted against the measure.

The governor's declarations caused a flurry of excitement in political circles.

Mr. Wilson had little national business before him today. He will be at the state house tomorrow for his last working day. On Saturday he will attend the inauguration ceremonies here of his successor, James Fielder, president of the state senate.

DORR TO TAKE STAND TODAY IN OWN DEFENSE

SALEM, Mass., Feb. 25.—William Dorr, charged with the murder of George E. Marsh, a retired business man, will take the stand tomorrow in his own defense. This announcement by counsel afforded the second surprise of the trial today. Earlier they had heard Attorney Charles N. Barney frankly admit that his client shot Marsh, though, as he asserted, in self-defense.

CHICAGO POLLS HEAVY DEMOCRATIC VOTE

CHICAGO, Feb. 25.—A heavy Democratic vote was polled here today at the primary election for aldermen and city officers. One judge of the superior court also was nominated. The Republican vote was much smaller than the Democratic vote, and but few Progressive ballots were cast.

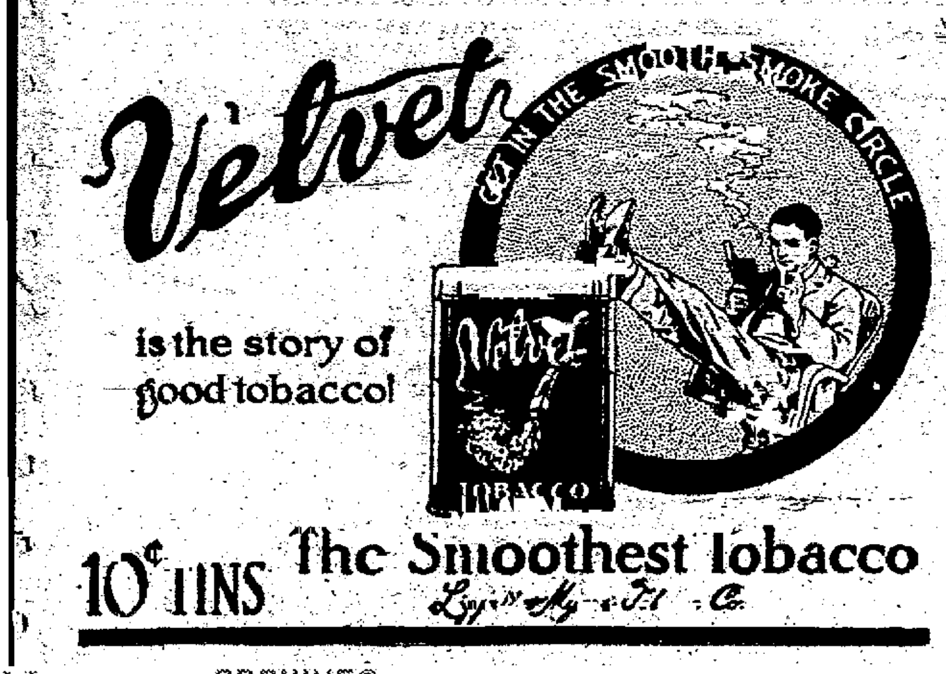

ONLY ONE "Bromo Quinine," that is Laxative Bromo Quinine
Cures a Cold in One Day, Grip in 2 Days
E. W. Grove
on box. 25c

NEWSPAPERARCHIVE®

"SYRUP OF FIGS" FOR INDIGESTION, BILIOUSNESS AND CONSTIPATION

Better Than Castor Oil, Calomel or Cathartics to Cleanse Your Stomach, Liver and 30 Feet of Bowels Harmless Laxative for Men, Women and Children

Primitive folks did not need laxatives. They lived outdoors, ate plenty of fruit, and all of their food was coarse. We modern people are different. We exercise too little, eat little fruit, and our food is too fine—too rich.

We simply can't have our ten yards of bowels clogged up, liver choked with sour bile and stomach full of foul effete matter and feel well. It means that the food and waste retained in the stomach and thirty feet of bowels ferments—decays. The decay creates poisons, gases and acids, and those poisons are sucked into the blood through the very ducts intended to suck in the nutriment. Then we have sick headache, become dull, bilious, tongue coated, nervous, meals don't digest, and we feel miserable all over. So we must make our choice.

We must live like primitive folks, else we must take artificial means to move the excess bile and waste matter on and out of the system.

The safest, most harmless and effective stomach, liver and bowel cleanser and regulator for men, women and children—is delicious Syrup of Figs, which doesn't irritate, gripe or weaken. Its effect is the effect of fruits. It is composed entirely of luscious figs, senna and aromatics. Don't think you are drugging yourself. Syrup of Figs can be constantly used without harm.

Ask your druggist for "Syrup of Figs and Elixir of Senna," and see on the label that it is prepared by The California Fig Syrup Company. This is the only genuine—the old reliable. Refuse with contempt the so-called Fig Syrup imitations sometime offered to deceive you. Adv.

MUCH TIME LOST

(Continued From Page One.)

calities of legislation, routine procedure that accomplishes nothing and gets nowhere. Several days ago house bill 335 was substituted for house bill 106; today a motion was made to substitute house bill 106 for 335. A member declares this is irregular under the rules. By the time the members have found out what is house bill 106 and house bill 335, and the chairman has ruled whether the resubstitution can be made (after a half dozen members have expressed their ideas upon the subject), the mover of the substitution, with the consent of the second, withdraws the motion, and the house proceeds to the next bill upon the calendar.

Considerable "Lost Motion."

A certain amount of "lost motion" and delay is necessary in the conduct of public business, but it seems to be a fair criticism that the house calendar is not in good shape and the persistence of special order bills that are not ready for immediate action should not be permitted.

There have been surprisingly few partisan encounters in the assembly this session, but late yesterday afternoon the Democratic majority was routed by the minority in a very pretty little skirmish, being forced—into full retreat and leaving behind on the field of battle its much cherished plan for defeating the referendum law of the state by means of the safety clause.

The Progressive-Republican allies were led by Senator William C. Robinson of Colorado Springs, while Field Marshal Burris was in command of the Democrats. The minority opened a fire of quick action arguments directed against the Democratic inconsistency, while a flanking party commanded by Senator Williams moved toward the striking out of the safety clause. After a few moments of hot work, during which the Democrats were visibly worried, Senator Burris asked for a truce, and the Democrats held a short conference, at the end of which they submitted proposals offering to withdraw from their position with the honors of war. Thereupon Senator Williams withdrew his motion and Senator Burris made the same motion, which carried by a vote of 32 to 2, those voting in the negative being Senators Cornforth and Hayden, with Senator Hecker absent.

Limits Referendum.

Senator Robinson in his remarks emphasized the fact that if the public utilities law might be declared by the legislature to be necessary to the "health, peace and safety" of the state, any other law might so be declared, and thus the referendum would be limited merely to such bills as the majority might be willing to submit to that test. And inasmuch as no other bill not involving an appropriation for necessary immediate use or being genuinely a measure for the protection of the state against war, pestilence or great calamity, could be more justifiably be exempted from the referendum, it may be regarded that a precedent has been established.

Another important vote was taken upon a part of the public utilities bill this morning, when the clause was stricken from the measure which provides that in any city operating under the twentieth amendment to the constitution, the charter of which may provide for the disposal of any franchise or permit by reference to a vote of the people, and where such election shall be held, the result shall be conclusive and shall be so accepted by the commission. The vote was 17 to 16, with two absentees.

There is still the question as to whether the action under the charter would not be conclusive anyhow, but it seemed to those voting in the minority that there was no good reason why any chance of doubt or uncertainty should be left in the matter. As the bill now stands it carries nothing to prevent telephone and tramway rates being revised by the state commission.

Consider County Judge Bill.

The house made one step in advance this afternoon by passing on second reading house bill 138, which provides for the care of neglected stock. The emergency clause was stricken out by a viva voce vote.

The house this morning spent most of the time debating the Andrew bill, which proposes to pay county judges upon a salary. Opposition to the measure was based upon the belief that this plan would put an unreasonable burden upon small counties where the fee system has been found to be insufficient to give a fair compensation to this class of judges. Recess was ordered before any definite action was taken.

There is considerable comment among members of the legislature and others in Denver upon the probable outcome of the Henwood case. Henwood killed two men in the barroom of the Brown Palace hotel and seriously wounded another, who may die as the result of his wound received at that time, yet Henwood now seems likely to go free, in spite of the fact that he was once convicted, and this not because of any demonstration of his innocence, but because of legal technicalities and flaws of procedure. Such an outcome is shocking to the moral sense and the idea of justice, and while it is rightly regarded by the conservative as a disgrace to the state, it serves as the basis for a vast amount of adverse comment upon the courts and the law, and tends directly toward lawbreaking and the irregular execution of justice by lynching or otherwise.

PILES CURED IN 6 TO 14 DAYS
Your druggist will refund money if PAZO OINTMENT fails to cure any case of Itching, Blind, Bleeding or Protruding Piles in 6 to 14 days. 50c. (Adv.)

Pleases the taste
Satisfies the appetite
Nourishes the body

Dr. Price's ALGRAIN

—more than a breakfast food

A delicious, appetizing combination of

Wheat, Oats, Rice and Barley

18 servings for 15c

Ask your grocer for Dr. Price's ALGRAIN

APPROPRIATION FOR INDIANS $13,657,852

Senate Almost Doubles Bill as Passed by the House

WASHINGTON, Feb. 25.—Carrying approximately $13,657,852, of which $10,095,952 is appropriated out of the treasury, the remainder being reimbursable items, the Indian appropriation bill was passed today by the senate. The measure as passed almost doubles the appropriation authorized by the house. The senate increased the house appropriations for the suppression of liquor traffic among the Indians, the construction of hospitals for the treatment of Indians suffering from tuberculosis, trachoma and other diseases, and for improvement of Indian schools.

Several irrigation projects are provided for, the largest one carrying an appropriation of $1,800,000 for irrigating the Yakima Indian reservation in Washington.

A heated attack on the proposal to transport the Apache Indians, now held prisoners of war on the Fort Sill military reservation in Oklahoma, into New Mexico and Arizona was made by Senator Fall of New Mexico. He offered an amendment prohibiting the use of funds in this manner.

Three points of order were made against the amendment, but all of them were withdrawn upon the appeal of Senator Fall. Senator Owen finally renewed the point and the amendment offered by Senator Fall was not adopted.

PRESIDENT TAFT SIGNS BUREAU OF MINES BILL

WASHINGTON, Feb. 25.—President Taft signed today a bill which more clearly defines the functions and broadens the scope of the federal bureau of mines. This act is the first general recognition by the federal government of all branches of the mining industry, according to Representative Foster, chairman of the house committee on mines and mining.

"The bureau of mines retains its original name under the law," he said, "but it becomes a bureau of mining, metallurgy, and mineral technology and this language represents the wider scope of the new organization."

The purpose of the new organization are better to safeguard the lives of the men engaged in hazardous occupations; to prevent unnecessary waste of natural resources and to aid in the general upbuilding of mining.

U. S. MORE HOPEFUL

ment of 500 Mexican dollars to his assailants.

The consul at Durango further reports that 200 volunteers have deserted from the Torreon garrison presumably to fight against the new government. He says bridges on the Mexican railroad have been burned north and south of Torreon and between that city and Saltillo.

Although there is some increase of brigandage around San Luis Potosi, railroads are operating to the south and east in that section. Hermosillo remains quiet except for the excitement attending sensational rumors which have reached the capital.

Troop Movement Main Topic.

War department reports today related principally to the extensive movements of troops towards Galveston under the recent concentration orders. General Steever, after having personally inquired into the situation on the south side of the river near Brownsville, Tex., which led to a threat of a Texas invasion, reported to the war department that the apprehension was groundless. Altogether the outlook was decidedly peaceful.

The department announces that the transport Meade, with a detachment of marines aboard which now is at Guantanamo, will proceed at once to Galveston.

NAVAL APPROPRIATION BILL STILL UNDER FIRE

WASHINGTON, Feb. 25.—The naval appropriation still was under discussion in the house in a session which continued late tonight, with the real storm over the battleship program delayed until tomorrow, when the bill probably will pass.

INCOME TAX AMENDMENT NOW PART CONSTITUTION

WASHINGTON, Feb. 25.—Secretary of State Knox issued today a formal announcement to the public that the income tax amendment now is a part of the constitution, having been ratified by more than three-fourths of the states.

MILITIA WILL ESCORT PRISONERS INTO COURT

CHARLESTON, W. Va., Feb. 25.—Militia is expected tomorrow to escort prisoners into the chambers of the supreme court of appeals for a hearing growing out of fatal rioting in the coal strike district of Kanawha county, under martial law. The prisoners are "Mother" Mary Jones, well known in labor circles; Charles H. Boswell, a Socialist editor, and Charles Bartley and Paul Paulson, organizer of the United Mine Workers of America.

Table Silver

Solid Silver Dinnerware
Tea Sets
Forks, Knives, Spoons
Platters and Trays

The Johnson Jewelry Co.

ADVANCE STYLES

in Spring and Summer Shoes arriving daily. We invite your inspection. The price is two fifty.

UNITED SHOE STORES

One twenty-one South Tejon.

ANTARCTIC CLAIMS TWO MORE VICTIMS

Were Members of Mawson Party in Search for Magnetic Pole

SYDNEY, N. S. W., Feb. 25.—Another chapter was added to the list of Antarctic tragedies by the news received here today of the death of two members of the expedition commanded by Dr. Douglas Mawson. The party left Tasmania in 1911, accompanied by a large body of scientific men to explore thoroughly the regions around the southern magnetic pole.

Once again the British army is affected by the loss of a brilliant officer, Lieut. B. E. S. Ninnis of the famous Royal Fusilliers regiment. He was a close friend of Capt. Lawrence Oates of the Inniskilling dragoons, who perished while returning from the South pole with Scott.

Switzerland also has suffered a great loss by the death of Dr. Merz, a prominent scientist and sportsman. After winning the ski jumping championship in Switzerland in 1908, he offered his services to Dr. Mawson.

Lieutenant Ninnis was the expert of the expedition on surveying and sledging. The wireless messages hitherto received from the Aurora do not state the cause of his death or that of Dr. Merz. The expedition started out not with any idea of rushing to the South pole, but with the intention of exploring and naming the unknown lands of the Antarctic and making numerous observations around the magnetic pole.

According to the wireless reports received from Dr. Mawson, the principal objects of the expedition were attained.

Heard From Recently.

Unfortunately Dr. Mawson and six of his companions, after they had been picked up by the Aurora, undertook another expedition, were unable to rejoin the ship, which was compelled to leave them.

This fact was apparent from the last previous message received here from the Aurora on February 17, which said that all the members of the expedition were on board the vessel. It would appear, therefore, that Dr. Mawson, with some of his companions, must have landed again. The expedition consisted of nearly 50 men, most of them graduates of the Universities of Australia and New Zealand. It was financed by popular subscription.

Dr. Mawson was not seeking the pole but proposed to make a complete geographical and magnetic survey of the Antarctic region between Cape Adare and Gaussburg, a distance of over 2,000 miles.

The expedition landed on Adelie land, which is a barren tract of what also has been called Wilkes land, after the American explorer, and the men there divided into three parties.

From time to time there have come reports of the success of the explorers in the discovery of new islands and only recently, after having been out of communication for several months what purported to be a wireless message was picked up from the Aurora reporting "all well" on board.

Missed Outgoing Ship.

Professor David, who was a member of Sir Ernest Shackleton's south pole expedition, received the following wireless dispatch from Adelie land:

"Dr. Douglas Mawson and several of his men missed the Aurora, which had gone to fetch them, under the command of Captain J. K. Davis. This happened owing to unfortunate circumstances.

"Lieut. B. E. S. Ninnis of the city of London, regiment of Royal Fusilliers, and Mr. Metz, who was ski champion of Switzerland in 1908, are both dead. All the others are well."

Dr. Mawson and six other members of his party probably will winter on Adelie land.

Some very successful sledging expeditions were made during the sojourn of Dr. Mawson and his companions in the Antarctic.

MELBOURNE, Aus., Feb. 25.—Lord Denman, governor general of the commonwealth of Australia, received a wireless message from Dr. Mawson today in which he says:

"Our sledging season has been very successful. We have opened up a large area of new land, both east and west of Commonwealth bay. We have obtained important new data from numbers of stations in close proximity to the magnetic pole."

The dispatch concludes: "It is probable that six of the staff of the expedition as well as myself may be unavoidably detained for another year in the Antarctic."

SMALL SIZES

98c

We have 80 pairs of Women's Shoes in small sizes at

98c pair

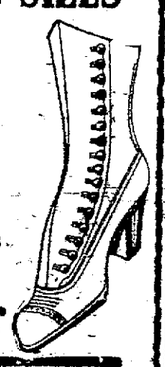

WULFF'S
FOOT FORM SHOES
115 S. TEJON ST.

SNEED ACQUITTED OF BOYCE MURDER

VERNON, Tex., Feb. 25.—John Beal Sneed was today declared not guilty of the murder of Al Boyce, Jr., at Amarillo, Tex., last September. The jury retired last night and returned the verdict today. Sneed shot Boyce to death on a street in Amarillo upon what was said to have been their first meeting after Boyce eloped with Mrs. Sneed.

Al Boyce, Jr., was the second member of the Boyce family Sneed had killed on account of the elopement. The first was Captain Albert Boyce, Sr., who was shot in a Fort Worth hotel. Sneed's defense was that he feared for his life and that Captain Boyce was aiding his son Al in the elopement.

On October 13, 1911, Mrs. Sneed proposed to her husband that she leave Texas with Boyce and go to South America. A few days later Sneed placed his wife in a sanatorium near Fort Worth.

Early in November, Boyce and Mrs. Sneed eloped. Sneed spent $20,000 in searching the country for them. They were found at Winnipeg, Canada, where Boyce was held in charges of theft, made by Sneed at Fort Worth. Sneed went to Winnipeg, persuaded his wife to return to Texas and the charges against Boyce were dropped.

Several months later Boyce returned to Texas, and Sneed, at his trial, declared that for some time before he killed Boyce in Amarillo, he had lived in expectation of death at any time at the young man's hands.

LOS ANGELES DRENCHED BY TWO-DAY DOWNPOUR

LOS ANGELES, Feb. 25.—One life was lost, much damage wrought and much good accomplished by the rainfall of the last two days, the greatest in the history of this section. The storm lulled at noon, but more rain was predicted for tonight.

A large area between Los Angeles and the ocean, largely devoted to sugar beet culture, became a small inland sea. Beet ranches were inundated toa depth of four feet, forming a lake many miles in circumference.

Sluice gates of the canal system at Venice, a seaport resort, will be dynamited to prevent a flood of storm waters near that city.

ROGERS WILL REENTER THE DARROW CASE

LOS ANGELES, Feb. 25.—Earl Rogers, who, because of ill health, was forced to retire several weeks ago as chief counsel for the defense in the trial of Clarence S. Darrow for alleged jury bribing, will reenter the case tomorrow, to conduct the direct examination of the defendant. Darrow will be the last witness for the defense. He will follow Mrs. Darrow, who will testify regarding conversations with John R. Harrington, a witness for the state.

TRANSPORT MEADE HAS REACHED GUANTANAMO

GUANTANAMO, Feb. 25.—The United States transport Meade arrived here this afternoon. The troops were disembarked and proceeded to the naval station.

POCATELLO, IDA., DEFEATS COMMISSION GOVERNMENT

POCATELLO, Ida., Feb. 25.—This city declined today by a vote of 856 to 293 to adopt the commission form of government.

AVIATOR KILLED

COLOGNE, Germany, Feb. 25.—Bruno Werntgen, an aviator, fell today from a height of 200 feet at Hangelar, near Bonn, and was killed.

Could Not Write

Versailles, Ky.—Mrs. Elisha Green, of this place, says, "I could not write all the different pains I had when I first tried Cardui. I could scarcely walk. Now I am able to run the sewing machine and do my work, and my neighbors tell me the medicine must be good, for I look so much better." Cardui is a specific, pain-relieving, tonic remedy, for women. In the past 50 years, it has been found to relieve women's unnecessary pains, and female misery, for which over a million suffering women have successfully used it. Try Cardui for your troubles. It will help you. At the nearest drug store. Adv.

CHICHESTER S PILLS

THE DIAMOND BRAND. Ladies! Ask your Druggist for Chichester's Diamond Brand Pills in Red and Gold metallic boxes, sealed with Blue Ribbon. Take no other. Buy of your Druggist. Ask for CHI-CHES-TER S DIAMOND BRAND PILLS, for 25 years known as Best, Safest, Always Reliable

SOLD BY DRUGGISTS EVERYWHERE

POINDEXTER FAVORS PORTO RICAN VOTE

WASHINGTON, Feb. 25.—Following close upon President-elect Wilson's espousal of the plan to give United States citizenship to the people of Porto Rico, Senator Poindexter of the senate committee on Porto Rico today made a favorable report to the senate on the house bill conferring that right upon the Porto Rican people.

The bill passed the house last March, but because of the opposition of some of the members of the committee, it had been impossible to get a report on it up to this time. Senator Clarke of Arkansas has taken a position against the bill on the ground that it would place Porto Rico in the way of becoming a state, which he thinks would be undesirable.

In its report, the committee says:

"At the present time the people are in the anamalous condition of being, in their international relations, a people without a country. They have ceased to be subjects of Spain, and have not become citizens of the United States. In traveling abroad they do not have the benefit of the protection due to citizens of the United States nor of any other country. The further inconsistent situation exists in the island of one class, consisting of citizens of the United States, who have migrated to the island and taken up their residence there, who have the privileges of citizenship, while those who inhabited the island at the time of its cession from Spain and their descendants constitute a class without the privileges of citizenship. This situation is un-American and inevitably tends to friction and discontent."

CARDINAL GIBBONS GIVEN 'VOTES FOR WOMEN' FLAG

BALTIMORE, Feb. 25.—Cardinal Gibbons received the suffragist army of the Hudson in audience today and was presented with a "votes for women" flag by "General" Rosalie Jones, who also expressed the hope that the cardinal would join them in their fight for woman's rights.

The cardinal accepted the banner but declined to commit himself as to the cause his callers advocated. He assured them that he felt honored by their visit and hoped they would not find the hearts of the legislators as hard as the ground they had trodden on or the stones they had stumbled over on their long journey. He shook hands with each of the hikers and gave them his blessing upon their departure.

After a call upon Acting Mayor Hubert at the city hall, to whom "General" Jones delivered a letter of greeting from the mayor of Wilmington, Del., the army was entertained at luncheon by Sons of Jove, an electrical engineers' organization.

INDICTMENTS AGAINST PACKERS ARE DISMISSED

CHICAGO, Feb. 25.—Three indictments under the Sherman law against Chicago packers were dismissed here today in the federal court by order of Attorney General Wickersham. Another indictment obtained in 1905 also was dismissed, thus clearing the calendar of all charges against the packers.

A Good Hat for Little Money

AT OUR

Closing Out Sale

65c

Will buy you a good $3.00, $2.00 or $1.50 value.

$1.10

Will buy you a better $3.00 value.

$2.15

Will buy you a mighty good $4.00 or $5.00 value.

Derbies, Crushers, Cloth Hats. All styles and sizes.

A special lot of good

Caps Half Price

GANO-DOWNS

CAN'T KEEP FAMILY ON $720 A YEAR, SAYS SENATE

WASHINGTON, Feb. 25.—That a man cannot live on $720 a year and "keep up appearances" was the decision of the senate tonight when it overturned its postoffice committee, voted out all $720 salaries for postal clerks and mail carriers, and accepted the $800 minimum salary previously fixed by the house.

DELAY REORGANIZATION OF IRON WORKERS UNION

INDIANAPOLIS, Feb. 25.—The delegates at the annual convention of the union today ordered action deferred on all questions involving the reorganization of the International Association of Bridge and Structural Iron Workers, all but two of whose officials were convicted at the "dynamite conspiracy" trial, until after the visit of Samuel Gompers, president of the American Federation of Labor, Thursday.

North, South, East, West

men and women are subject to the numerous ailments caused by defective or irregular action of the organs of digestion and elimination. Headaches, lazy feelings, depression of spirits are first consequences, and then worse sickness follows if the trouble is not removed. But thousands have discovered that

Beecham's Pills

(The Largest Sale of Any Medicine in the World)

are the most reliable corrective, and the best preventive of these common ailments. Better digestion, more restful sleep, greater strength, brighter spirits, clearer complexions are given to those who use occasionally this time-tested home remedy. Beecham's Pills will no doubt help you—it is to your interest to try them—for all over the world they

Are Pronounced Best

Sold everywhere. In boxes, 10c., 25c.
The directions with every box are very valuable, especially to women.

SPECIAL SALE FOR THIS WEEK

About 70 Suitings in foreign and domestic woolens for made-to-measure garments in a variety of fashionable patterns we place on sale this week. Suitings that formerly sold for $30.00, $35.00 and $40.00, your choice, one price,

25.00

Final Clearance Sale

on suits and overcoats, ready-to-wear. All $22.50, $25.00 to $30.00 values, clearance sale price,

16.50

M. GREENBERG

NEW YORK TAILOR AND CLOTHIER
108 E. PIKES PEAK

NEWSPAPER ARCHIVE®

You men of thrift and economy,
You who appreciate a saving
You're the men this sale is for.

$16.50

For one lot of $25, $27.50 and $30 suits.

This final clearance closes Saturday night.

Money Cheerfully Refunded — **Gorton's** — 113 E. Pikes Peak Ave.

FURNITURE AND HOUSE FURNISHINGS
Cash or Credit
The Peerless
20½ N. Tejon. Opp. North Park

All the Washing

Of colored goods and underwear is done at our plant with Ivory Chipped Soap. The same old Ivory that Proctor & Gamble have been making for years. The same high grade soap you are using in your home every day.

It really pays to patronize

The Pearl
The Laundry That Uses IVORY SOAP
Phone M. 1085. 15 W. Bijou St.

CANVAS GLOVES
ALL SIZES
Patronize Home Industry
OUT WEST TENT AND AWNING CO.
113½ N. TEJON.

DR. PIERCE'S FAVORITE PRESCRIPTION FOR WEAK WOMEN.

Societies and Clubs

The L. P. L. of the East Side W. C. T. U. will meet at 4 o'clock this afternoon in the basement of the Boulder Street Presbyterian church.

The deferred meeting of the Central Twenty of the First Congregational church will be held at 3 o'clock this afternoon at the home of Mrs. G. W. Dickey, 219 North Weber street. As there is much sewing to be done for the children's ward at Bethel hospital, a large attendance is requested.

The Brotherhood of American Yeomen will give an entertainment entitled "Bells," tomorrow evening, in celebration of its sixteenth anniversary. Yeomen and friends accompanying them are invited. Admission free.

A special meeting of the Ladies Aid society of the English Lutheran church will be held at the church at 3 o'clock this afternoon. All members are urged to be present.

A meeting of Section Five of the First Christian church will be held at the home of Mrs. H. D. Brassfield, 12 North Eleventh street, at 2:30 o'clock this afternoon.

The St. Marys Improvement society will meet this afternoon at the home of Mrs. Peck, 917 North Nevada avenue.

The sewing circle of Glen Eyrie chapter, O. E. S., will meet Friday afternoon with Mrs. Alexander McCall, 321 East San Rafael street. Mrs. Hopkinson and Mrs. Nesler will assist the hostess.

The Manitou Dancing club will give its regular February dance this evening at the Mansions hotel.

A regular session of Colorado Springs lodge No. 34, K. P., will be held at 7:30 o'clock this evening. There will be work in the third rank. All knights are cordially invited.

Globe-Wernicke Sectional Bookcases

This is the Globe-Wernicke period in bookcases. The unit construction of the Globe-Wernicke bookcase promotes an added interest in the collection of such books as are worth reading and worth keeping.

When it is so easy and economical to store books in such attractive quarters, it is but natural that even the younger generation should take considerable pride in starting individual libraries devoted to specialized branches of study.

Whether in the home or school the Globe-Wernicke bookcase contributes much to the pleasure of all who find satisfaction in a growing library where provision has been made for all possible future additions.

Allow us the pleasure of showing you these attractive bookcases as we carry them in our stock. We sell at factory prices.

OUT WEST PRINTING & STATIONERY CO.
5-11 Pikes Peak Ave.

What the Press Agents Say

DAVID WARFIELD

It is the new character in which David Warfield is to be seen for the first time in this city Saturday night, March 1, at the Grand Opera house, upon which the interest of theatergoers is at present centered. And this interest seems more than justified, as the character is the joint work of the drama's two foremost masters—David Belasco, as the creator of it, and David Warfield in the projection of it.

In the series of portraitures which David Warfield has given to the stage, his "Auctioneer," his "Music Master" and his "Grand Army Man," he set perhaps the highest standard the stage is possible of, and the public expects, of course, a continuance of it. And now we are to pass upon his latest achievement, "Peter Grimm," the Dutch floriculturist, who lives his life among his flowers, as the "Music Master" did among his melodies.

Peter Grimm is generally acknowledged to have given to Mr. Warfield the most difficult problem he has ever yet had to cope with, and indeed the most difficult ever given to any actor. In the first act Peter Grimm is a healthy, red-blooded individual. At the conclusion of this act he is seen to die, and in the succeeding acts he appears as the spirit of this man, unseen and unheard by the actors in the drama. In his acting Mr. Warfield evinces the contrast of the man who first appears in the fullness of red-blooded vitality, and then as the spirit that has passed through the fires and returned purified, who knows nothing of the world—hunger—the wait of time, or the petty or selfish feelings of man. Students of the drama unite in declaring that no lesser an artist than Mr. Warfield could ever possibly project such a creation, for how is it possible to portray with convincing force a dramatic idea so elusive as this, and so much in defiance of all the recognized laws of the drama. The difficult task undertaken by Mr. Warfield is added to in there being no tricks of costume to help him appear as the supernatural personage. Peter Grimm dead, is dressed as Peter Grimm alive. The difference between the living and the moribund Peter Grimm has to depend entirely upon the art of the actor.

How does Mr. Warfield solve this problem?

All who see the play it is said, are struck by the keen vivacity of Mr. Warfield's acting in the first part of the drama, in the scenes wherein Peter Grimm is still alive and in the flesh. The living Peter appears as an extremely energetic, self-willed, impetuous man, full of gesture and action and often loud-voiced. This is not much like Mr. Warfield, but the solution is found in the later scenes, when he returns as a spirit, and the reach of his acting is his repression and immobility. The effect of this, with its contrast to the first scenes, is said to be inexpressibly awe-inspiring. It is declared to give to perfection the idea of the ghostly and the supernatural, which Mr. Warfield wishes to convey. It is generally conceded by students of the drama that in this role more than in any other he has ever portrayed, is seen a consummate example of his exquisite art, and that the powers of this great actor have reached their high-water mark in the dual role of the living and dead Peter Grimm.

In the second act of the play, when Peter Grimm returns in the spirit, the mere physical tax imposed upon Mr. Warfield is said to be enormous. For 40 minutes, without cessation, he is on the stage and mostly in a standing position, and during all that time is showing by his attitudes, facial expression and words that he is keenly alive to every turn of the story. Indeed, the audience at every moment feels that he is the guiding spirit of the actors they are seeing before them. In speaking of his unusual physical strain, Mr. Warfield has said:

"During the whole 40 minutes I am on the stage, not for one moment can I relax or cease feeling with the spirit of the play, for my audience would at once feel it, and I would lose them. I would rather play the entire play of 'The Auctioneer' five times through than the second act of 'Peter Grimm' once, as far as the physical strain is concerned."

Velvet

is the story of good tobacco!

10¢ TINS The Smoothest Tobacco
Liggett & Myers Tob. Co.

Colorado City DEPARTMENT

SALOONS TO CLOSE FRIDAY AT MIDNIGHT

Liquor Interests Agree Upon Time if Court Order Is Not Received

By agreement among the saloon keepers, Colorado City will become "dry" by midnight Friday night at the very latest. The saloons will be closed at an earlier date if the mandate of the state court of appeals ordering it is filed in the local district court before that time but the saloon keepers have determined that if the order is not received they will of their own volition cease operations at midnight day after tomorrow. Yesterday was the day when the saloons should have been ordered to close, but up to a late hour last night the mandate of the state court of appeals had not been received by the clerk of the district court in Colorado Springs.

Meanwhile the campaign is being kept up to have the vote reversed which made Colorado City antisaloon territory. Up to 8 o'clock last night 777 names had been secured on the petitions to have the question resubmitted. The largest vote cast in Colorado City in recent years was at the time of the election of the mayor two years ago, when 1,542 votes were polled. There are already four more than half this number of signatures on the petition to resubmit the question.

The petitions will be attested to before a notary this morning, and they may be filed with the city clerk by evening.

COLORADO CITY NEWS NOTES

Harry Jones was fined $10 and costs in police court yesterday for fighting.

Douglas Fine Chocolates for those who care, at C. M. Sherman. Adv.

The Missionary society of the Congregational church will meet at the home of Mrs. John Brown, 227 Monroe avenue, tomorrow afternoon. A cordial invitation is extended to strangers.

A meeting of the Woman's guild of the Church of the Good Shepherd will be held at 3 o'clock this afternoon in the parish house, and at 4 o'clock this afternoon a short Lenten service with meditation also will be held in the parish house.

The Continental Oil company has purchased from J. P. Jackson three lots in Rustic Home addition No. 2, the consideration being $600. The deal was handled through the real estate office of Mayor Hamble. The lots adjoin the property of the Continental Oil company at the intersection of First street and Washington avenue, and they will be used for extension of the yards of the company.

CERTAINLY ENDS STOMACH MISERY

"Pape's Diapepsin" cures Heartburn, Gas, Sourness and Indigestion in five minutes.

Sour, gassy, upset stomach, indigestion, heartburn, dyspepsia; when the food you eat ferments into gases and stubborn lumps; your head aches and you feel sick and miserable, that's when you realize the magic in Pape's Diapepsin. It makes such misery vanish in five minutes.

If your stomach is in a continuous revolt—if you can't get it regulated, please, for your sake, try Diapepsin. It's so needless to have a bad stomach—make your next meal a favorite food meal, then take a little Diapepsin. There will not be any distress—eat without fear. It's because Pape's Diapepsin "really does" regulate weak, out-of-order stomachs that gives it its millions of sales annually.

Get a large fifty-cent case of Pape's Diapepsin from any drug store. It is the quickest, surest stomach relief and cure known. It acts almost like magic—it is a scientific, harmless and pleasant preparation which truly belongs in every home. Adv.

PART CABINET SELECTIONS

(Continued From Page One.)

ative character. It was stated with considerable positiveness that neither Representative Robert L. Henry of Texas nor Edward R. Walker of New Jersey would be designated as attorney general.

Strength was added to the report of Mr. Burleson's selection as a member of the cabinet when, as chairman of the house Democratic caucus, he issued the following statement late today:

"When I call the Democratic caucus to order on the fifth day of March, I shall ask it to select my successor. I will not be a candidate to succeed myself. I have nothing to add to this statement."

Chancellor Walker Out.

Chancellor Walker was highly regarded, and it is probably due to his own wishes that his name is no longer considered. The determination of Representative Burleson of Texas for the postmaster generalship eliminated Mr. Henry's name, he being also from Texas.

Mr. McAdoo in the recent campaign was a prominent figure and was in charge of the Democratic forces much of the time when National Chairman McCombs was ill. He has been associated with some of the foremost business operations in American history, including the building of the so-called McAdoo system of tunnels under the Hudson river in New York.

Josephus Daniels of Raleigh, N. C., long has been Democratic national committeeman from his state. He is the editor of the Raleigh News and Observer. In the last Cleveland administration, Mr. Daniels was in Washington as chief clerk and appointment clerk of the interior department under Secretary Hoke Smith, now senator from Georgia.

Representative Burleson of Austin, Tex., has served nearly 15 years in congress, having been elected first to the Fifty-sixth congress, and he was reelected to the Sixty-third congress last fall. He was one of the staunch supporters of Governor Wilson in the house of representatives from the beginning of the preconvention contest last spring and took a prominent part in the election campaign. In congress his chief work has been as a member of the appropriation committee.

Try "GETS-IT,"—See Every Corn Vanish!

The Corn Cure on a New Plan—Gets Every Corn Quick and Sure

You've tried a lot of things for corns, but you've still got them. Try the new, sure, quick, easy, painless way—

"First Time in My Life I Got Rid of Corns. "GETS-IT" Is a Marvel!"

the new-plan corn cure, "GETS-IT." Watch it get rid of that corn, wart, callus or bunion in a hurry. "GETS-IT" is as sure as time. It takes two seconds to apply—that's all. No bandages to stick and fuss over, no salves to make corns sore and turn true flesh raw and red, no plasters, no more knives and razors that may cause blood poison, no more digging at corns. Just the easiest thing in the world to use. Your corn days are over. "GETS-IT" is guaranteed. It is safe, never hurts healthy flesh.

Your druggist sells "GETS-IT," 25 cents per bottle, or direct if you wish, from E. Lawrence & Co., Chicago. Adv.

This Is What You Get In Your Copy of this week's issue of

The COUNTRY GENTLEMAN

Why the Little Red Schoolhouse Fails. A frank but helpful criticism of rural schools, written by Ware J. Hibbard after years of personal experience as a country school-teacher. He shows exactly what is wrong with rural schools and how that wrong can be remedied.

The Man Who Made Good. He's I. E. Fitzgerald, and the big secret of his success is: "It doesn't pay to raise things to suit your fancy altogether; raise things to suit the buyer's fancy." If you are a market gardener or in any way interested in this end of agriculture, Mr. Fitzgerald's article will help you to make more money.

An Ex-Slave's Miracle Crops. The United States Department of Agriculture has just issued a Bulletin telling of the marvelously large crops raised by an ex-slave on a two-acre farm. But Bulletins, like coins, have two sides; this article, by Barton W. Currie, shows the "other side" of this remarkable Bulletin.

Simple Accounts For Farm Business. "For want of a nail * * * * the kingdom was lost and for want of a sound system of keeping accounts many a once valuable farm has been lost. To help you avoid just such a pitfall, Morton O. Cooper, an expert farm accountant, has worked out a simple but practical system for keeping farm accounts.

Breeders Who Make New Breeds. Years of effort on the part of enterprising and progressive farmers and scientists in developing new and better breeds in plant and animal life were announced at the annual convention of the American Breeders' Association, held recently at Columbia, S.C., and this week's issue contains an article telling just what these breeders have accomplished and how their achievements will benefit farmers and stockmen.

Correcting Concrete Silo Troubles. An important article showing why concrete should be used in building such permanent structures. Common dangers that should be avoided are also pointed out.

Mushrooms at Home. The market for mushrooms is always good, but the supply of mushrooms is never up to the demand. This article, by S. L. de Fabry, an expert mushroom grower, shows just how to grow and market mushrooms.

Dairying On Rough Land. If you have a rough, broken portion of land that seemingly is useless, you had better read what Charles S. Phelps says about using just such land for pasturing dairy cows.

The Farm That Won't Wear Out Dr. Cyril G. Hopkins' (of the Illinois Experiment Station) final summing up of his series of articles on the "how" of maintaining permanent, successful agriculture. You will get the whole gist of this important series in this one article.

Odd Jobs for the Automobile. A fifteen-minute article by Charles E. T. Scharps that shows how an automobile can be used on the farm to saw wood, thresh grain, churn butter and cut feed.

Concrete Corncribs. In one section of the country progressive farmers are building concrete corncribs. Why they have adopted this new form of construction and how the work is done is explained by William Walter Smith.

SPECIAL FEATURES FOR WOMEN

The Country Gentlewoman this week talks to the woman who is a victim of the "nagging" habit. It is critical, but helpful.

Grandmother's Recipes are a number of good old-fashioned recipes that today are among the "lost arts" of the kitchen.

The Country Woman's Clothes page gives a number of designs for waists that are attractive and yet practical and serviceable.

Keep Your Heirlooms, for old as they are, they are better than much of the present-day furniture, etc. Moreover, as Frederick Hewitt points out, they're worth money. The antique dealer knows the value of your old furniture and so should you.

FOR POULTRY FOLKS ONLY

A Real Cure for Roup that cured 98 per cent is explained by F. S. Jacoby. This new treatment has been worked out by the Ohio State University.

Hen Brooding, by W. A. Sherman, discusses the advantages of natural brooding over the manufactured brooder—a subject that is especially interesting and timely at this season of the year.

Types of Wooden Hen is a timely article on the best style of brooder and the best way to use it. The author is A. G. Phillips, a noted poultry authority.

The Congressional Calendar. This week THE OBSERVER discusses among a number of other things the new Democratic Committee on Public Lands of the House of Representatives, and the attitude of its members toward conservation.

The Crops and the Market. A weekly department written by one of the foremost financial authorities of the country, giving an agricultural-financial forecast that will be of the utmost value to every farmer, and business man having dealings with farmers.

Everyman's Garden. To the farmer who has a small vegetable patch for "family use"—to the suburbanite, too—the question of good soil and how to take care of it is vital. This week EVERYMAN'S GARDEN takes up this important question of garden soils.

The R. F. D. Letter Box. No matter what you want to know about agriculture, stock raising or poultry, write to us. An expert (who knows what is practical) will answer you—which is better business than learning by stumbling.

FOR SALE THURSDAY
At Any News-Stand or Buy of Any SATURDAY EVENING POST Boy

5c. a Copy — *Yearly Subscription $1.50*

THE CURTIS PUBLISHING COMPANY, PHILADELPHIA

E. B. DURHAM, 11 S. Tejon Street, Colorado Springs, Colo.

More Than 200,000 Copies Weekly Net Paid Circulation

WILSON DEFIED

(Continued From Page One.)

state will understand that abundantly before I get through with it."

Will Speak in Campaign.

The president-elect said that if the jury reform bill were defeated, he would consider that he was booked to speak in the primary campaign next fall against assemblymen seeking renomination who had voted against the measure.

The governor's declarations caused a flurry of excitement in political circles.

Mr. Wilson had little national business before him today. He will be at the state house tomorrow for his last working day. On Saturday he will attend the inauguration ceremonies here of his successor, James Fielder, president of the state senate.

DORR TO TAKE STAND TODAY IN OWN DEFENSE

SALEM, Mass., Feb. 25.—William Dorr, charged with the murder of George E. Marsh, a retired business man, will take the stand tomorrow in his own defense. This announcement by counsel afforded the second surprise of the trial today. Earlier they had heard Attorney Charles N. Barnes frankly admit that his client shot Marsh, though, as he asserted, in self-defense.

CHICAGO POLLS HEAVY DEMOCRATIC VOTE

CHICAGO, Feb. 25.—A heavy Democratic vote was polled here today at the primary election for aldermen and city officers. One judge of the superior court also was nominated. The Republican vote was much smaller than the Democratic vote, and but few Progressive ballots were cast.

ONLY ONE "Bromo Quinine," that is
Laxative Bromo Quinine
Cures a Cold in One Day, Grip in 2 Days
E. W. Grove
on box. 25c

NEWSPAPERARCHIVE®
NEWSPAPERARCHIVE®

COLORADO SPRINGS GAZETTE

Published every day in the year at The Gazette Building by the
COLORADO SPRINGS GAZETTE CO.

CLARENCE P. DODGE - - - President
CHARLES T. WILDER - - - - Editor
M. A. EGE - - - - Business Manager

Entered at the Colorado Springs postoffice for transmission through the mails as second-class matter.

TELEPHONE MAIN 215.

SUBSCRIPTION RATES IN ADVANCE:
ONE MONTH—DAILY AND SUNDAY....60c
ONE YEAR—DAILY AND SUNDAY....$7.00
ONE YEAR—SUNDAY ONLY.....$2.00
ONE YEAR—WEEKLY $1.00

ADVERTISING RATES ON APPLICATION.

The Gazette is the only newspaper in Colorado Springs which receives the full report of the Associated Press every day of the week.

Advertising Representatives,
J. C. WILBERDING CO.
New York.....225 Fifth Ave.
Chicago.....300 Mallers' Building
Kansas City.....Journal Building
Atlanta.....1509 Chandler Building

WEDNESDAY, FEBRUARY 26, 1913.

UNPREPARED, AS USUAL

WASHINGTON dispatches announce that 10,000 American soldiers are to be mobilized along the Mexican border, presumably as a threat to the insurrectos to respect American life and property.

It is to be hoped that the Mexicans will be properly scared by this showing, for if they are not it is doubtful whether Uncle Sam has the power to scare them. Ten thousand troops scattered about the vast area of Mexico, fighting bands of guerillas, who shoot from the bushes, would be about as effective as a few village constables trying to quell a mob of strikers. It is true that the government can, after a good deal of delay and difficulty, send several times 10,000 men to Mexico if need be, but in military operations delays and difficulties are dangerous. Usually they mean defeat, or at least the multiplication of cost in lives and money and the indefinite extension of the war.

But all this is an old story to army officers and military experts generally. They have repeatedly called the attention of Congress and the public to the folly of unpreparedness, but it does no good. Congress has always proceeded on the theory that somehow or other the United States has managed to win all of the wars it has fought, and that there is no need, therefore, of worrying about preparedness for war until the war actually comes. As a military power Mexico is in the third or fourth class, so feeble as to be unworthy of comparison with the United States. Yet the best authorities agree that its conquest would be a matter of years, involving the employment of at least 100,000 men and the expenditure of hundreds of millions. Plainly, it is a case where discretion beats valor.

AGRICULTURAL TRAINS

A FEW years ago one of the expert "book farmers" at the Iowa State Agricultural College persuaded the officials of important railroad systems to send out the first agricultural demonstration train. The idea was new and the first trip an experiment. The train was equipped with complete exhibits of good and bad grains and grasses, and with various other things to be used in giving the farmers object lessons in better methods. Several of the faculty of the Agricultural college went along to deliver lectures.

The trip was thoroughly advertised in advance in every town where the train was scheduled to stop, and the results were surprising. The farmers flocked from far and near to see the exhibits and hear the lectures, and showed a surprising degree of respect for the attainments of the "book farmers."

Since then agricultural demonstration trains have been regularly used by nearly all of the big railroads. The farming section of eastern and northern Colorado is visited by two or three of them every year, and never yet has there been the slightest lack of interest on the part of the farmers. The educational value of the demonstration is unquestioned. Farmers no longer affect to despise the advice of the agricultural college instructor. They know now that the man whose business it is to study the chemistry of the soil, crop rotation, seed selection, and kindred subjects from the scientific viewpoint, can impart a great deal of valuable information. And wherever the farmers have accepted this advice they have profited in dollars and cents.

During the three or four hours that the Santa Fe demonstration train stopped in Colorado Springs yesterday it was jammed full of visitors, many of whom were farmers who had come fifty miles or more to see the exhibits and hear the lectures. With such excellent results the only regret is that these trains cannot be kept on tour all the time.

TEACH HOUSEWORK

A CONTRIBUTOR to yesterday's Open Parliament, Mr. Frank D. Warren, made a suggestion in regard to the servant girl problem which deserves serious consideration. It is this: use the public schools in summer, when they are otherwise unoccupied, for the free teaching of domestic science and general housework to all girls who will take the course.

It is plain that the reason for the oversupply of clerks and factory girls, and at least a partial reason for the under-supply of domestic servants, is that no special training is needed for the first named vocation, while it is needed for the second. And since many of the young women who otherwise might support themselves comfortably by doing housework are unable to obtain the necessary training, it follows that a real public service would be performed by conducting such a summer school as is here suggested.

For three months of the year the school buildings are vacant. It is true that only one of them, the High School, is equipped with the necessary paraphernalia for teaching domestic science. But accommodations could be provided there for a large number of pupils, and the beneficial results certainly would justify the expense, which would be limited to the salary of the instructors and the cost of the materials used.

This procedure would be in thorough accord with the modern idea of making public school education as practical as possible. By teaching the rudiments of cooking and general housework to young women who otherwise have no opportunities to learn these things, they thereby would be fitted to make their own way in the world. The idea is at least worthy of the attention of the School Board.

HECKER'S PRESS MUZZLER

PERHAPS there are a few people here who recall the effort made by Governor Pennypacker of Pennsylvania a few years ago to muzzle the newspapers of his state. Stung by newspaper criticism, Governor Pennypacker tried to force through the legislature a libel bill which was obviously designed to protect corrupt politicians by making it impossible for the press to expose them.

The effort failed in Pennsylvania, but it has been revived in Colorado by Senator Hecker of Denver. The Hecker bill, which passed the Senate last Tuesday by a vote of 17 to 11, is an almost exact copy of the Pennypacker bill. It makes newspaper owners and editors liable for negligence in ascertaining facts and making publication affecting the character, reputation or business of individuals, firms or corporations. The fact that a published statement is afterwards shown to be incorrect is to be accepted as prima facie evidence of negligence, and the publisher is debarred from introducing evidence to the contrary. His part is, the transaction is merely to pay a fine or go to jail.

Misguided individuals of the Hecker variety have been trying to muzzle the press since the beginning, but they haven't succeeded yet, nor are they likely to. If they could it would be a glorious thing for the whole tribe of corrupt politicians and public officials, lawless corporations, etc. Libel laws are necessary, but when they overreach the mark as far as this one does they become ridiculous.

OPEN PARLIAMENT

[All letters intended for the Open Parliament must bear the name and address of the writer, not necessarily for publication, but as an evidence of good faith. Controversial letters will not be published without the signature of the writer. Communications for this department should be limited to 400 words and should be free from personalities.]

THE SERVANT PROBLEM.

To the Editor of The Gazette:

I beg for a space in your Open Parliament, in the discussion of the servant problem. I believe no one knows the conditions and surroundings connected with the servant girl except those that have occupied the position themselves.

I am a woman now past 45 years, I began work as a domestic girl at 13 years of age. I have worked in doctors', lawyers', ministers', merchants' and common people's homes and I find a variety of conditions. In the very wealthiest homes that I have worked in, is where I have found the discouraging conditions existing.

Go to a home where they desire a domestic, they will tell you what work you are expected to do. Then you ask what privileges you allow your hired help, and nine times out of ten you will get this reply: "Your room is off from the kitchen, or on the second or third floor, in a dark, cheerless room reached by a rear stairway. You cannot come or go from my front door as I cannot allow that. If you have any gentleman company you must entertain them in the kitchen. I will allow you from 2 to 5 o'clock one day of each week and a Sunday evening after your dinner work is done. You cannot eat in our dining room at all, neither enter the same while the family is eating. If we want anything we just ring a bell and you appear at a small opening made for that purpose, just large enough to pass things through and serve us from there. You will not be allowed in the other rooms of the house only long enough to do the work required of you."

Now these are encouraging conditions, aren't they, for a young girl to have to contend with because she is compelled to support herself? Can any respectable girl keep her self-respect under such conditions?

I have seen the pet dog put to bed in a better bed than was prepared for the servant, and allowed to go about the house at will, while the one that did the cooking, cleaning, washing and baking was not allowed that privilege. When these conditions are changed then there will be no lack of domestic help.

MRS. M. MASON.

Colorado Springs, Feb. 25.

To the Editor of The Gazette:

Will Mr. Frank D. Warren of the "Servant Problem" letter, reply to the following question: If girls are trained to be efficient housekeepers, efficient enough to satisfy the whims of the average mistress in the servant employing world where wages range from $25 to $40 per month, I ask, will the big supply of capable servants not cause an overproduction of good servants in the servant market? If so, what is he as an advocate of housekeeping schools to make more efficient servants, going to do with the efficient job-seekers in the servant world?

A. G. BERNAT

Colorado Springs, Feb. 25.

To the Editor of The Gazette:

Monday's Gazette editorial commented on store vs. kitchen. Here are a few explanations I want to make before I ask my questions. There are some employers who are very fair and treat their employes with the courtesy that is due them, and these kind of employers have no trouble with their help, but they are in a very small minority. You left the impression in your editorial that most employers were fair and would put themselves out to make conditions better for the workers.

If this is so why have the wages of 1911-1912 become $50 less in a year and living expenses increased 25 per cent over 1909-1910? Why are 5,000,000 children between the ages of 2 and 18 years compelled to work in the industry of the nation? Why are the industrial accidents and loss of life so great in one year that in comparison the loss of life in any battle that ever was fought is too small to consider? Why is the pauper population of New York city and the majority of other places increasing five times as fast as the population itself? Why does the wage slave of today receive less of his produce than the chattel slave? Why do mature men and women live from the lifeblood of child labor? Why do you Progressives uphold a system that has always led to a Whitechapel? Why don't you profit by the experience of others? In the east end of London every third person you meet is a beggar. Why do you want to expose yourselves and your children to those conditions by supporting a system that can lead no other way? Why do you say "be satisfied" when 70 per cent of the people would not be 30 days from starvation if they should lose their jobs and had no one to help them? Why is it that a person who loses his job worries until he has another?

I have an answer to all these questions—I want to see how much you have thought.

E. G. REYNOLDS.

Colorado Springs, Feb. 25.

SUNDAY AMUSEMENTS.

To the Editor of The Gazette:

At the next city election, the voters will have an opportunity of voting for the "Sunday Amusement Ordinance." This ordinance, as I understand it, is to permit the opening of theaters, and the holding of concerts, for admission, on Sundays.

No doubt this, like many other proposed ordinances, will meet with strenuous objection on the part of the Ministerial association. The ministers of Colorado Springs are continually trying to stop some "immoral and objectionable" ordinance—and I suppose this will be no exception to the rule.

And yet, why shouldn't it be? Why should not such an ordinance be passed? Why should we be deprived of our amusements, just because they happen to fall on a Sunday? Why is it wrong to be amused on Sunday? Are not the churches packed to capacity when a musicale is given? Do not people flock there by the hundreds when an entertainment is announced? Why have numerous churches throughout the country adopted the moving picture plan to get the attendance?

Why must we, especially the younger people, be compelled to spend our Sundays in loafing, or in "hiking" to the mountains, for lack of other amusements right here in the city? Why must we be restricted while our neighbors in larger cities have everything along this line? Why, indeed, must we be forever acting the part of the pious, virtuous, upright and righteous people that we really are not?—most of the time.

Of course, in the summer, this condition is slightly alleviated, as, for instance, we have, by paying to the street railway company the nominal (?) sum of 20 cents a band concert at Stratton park, or ride to Manitou, the metropolis (?) of the Pikes Peak region.

I understand that on Sunday last, four petitions for signatures against such an ordinance were passed in one church. Why?

I don't say that the entire Ministerial association will be against the aforesaid ordinance, as already one member, that has children of his own, has signed for it!

Some time ago, I read in The Gazette of a cardinal in Canada saying Sunday amusements kept people from loafing in the streets; it gave them something to do, whereas, if they had nothing better to do than loaf, they would do worse things, for "an idle brain is the devil's workshop."

I thank you for the space.

NOT A THEATER MAN.

Colorado Springs, Feb. 25.

Getting Ahead of Time

By RUTH CAMERON.

Do you think we hustling people of the twentieth century will ever get ahead of time?

We seem to be trying so hard to do it that I sometimes think we will succeed.

Once upon a time, when bargain sales first became common, the shops held their sales of winter goods toward the last of February, just before their spring openings in March. What chance would a shop that put off its winter bargain sales until the last of February, and its spring opening until March, have nowadays? None whatever. January sees the tardiest of the sales over. By February, at the latest, the shops are advertising summer styles. Many shops, indeed, commence the sales at which they get rid of their winter goods the very day after Christmas. Think of it! December 26! Not quite one month of winter gone!

I asked the saleslady at one of these December sales if they would have a later sale. "Oh, no, indeed," she answered haughtily and with an evident scorn. "We get in our spring and summer goods next week."

Some witty person has announced that the difference between the rich and poor is that the former buy their spring clothes in winter and the latter buy them in the summer. Apparently, both will soon be buying them in the summer, only with the rich it will be the summer before.

The assiduity with which our magazines are trying to get ahead of time, is another interesting study. There was a time, back in the dark ages, when the magazines for any month were published from the first to the fifteenth of that month. "It is not now as it hath been of yore." I doubt if at the present day here is a single magazine, even the most conservative, published during the month whose name it bears. The first step in trying to get ahead of time was to publish the January magazine during the last of December; next, the fifteenth of the preceding month became the proper date, and there is at least one enterprising magazine that publishes its January issue on the tenth of December. I wonder how long it will be before January magazines will be published in November?

And as for newspapers, the frantic way in which they struggle to get ahead of time is such an old story that we have come not to notice it at all. Every business man expects to get the 5 o'clock edition with his noonday lunch, and the 10 o'clock to take home to dinner on his 5:30 train, and would feel cheated with anything less up to date.

And now, if we ever get sufficiently caught up with time to have a moment to spare, I do hope we will stop and think what we are getting out of it by trying to have summer in winter, February in January, and other things in proportion.

After all, what's the point?

Ponderous Personages
VOLTAIRE

By GEORGE FITCH,
Author of "At Good Old Siwash"

Voltaire was a thin Frenchman with a million-volt brain who flourished in the first three quarters of the Eighteenth century and made himself famous by getting along without any religion or morals to speak of in an eloquent and successful manner.

Voltaire's real name was Francois Arouet. He used his other name merely as a trademark. He was born in 1694 near Paris and by 1716, he had become sufficiently learned to be sent to the Bastile for writing a sarcastic poem about Louis XIV. Sarcasm regarding kings was usually a little more fatal than spinal meningitis in those

"The King would hurl a piece of bric-a-brac at him and motion for the court executioner."

days, but Voltaire was as versatile an explainer as he was a satirist, and got loose in a year, while many gentlemen without his large stock of adjectives at their command, lingered on in their cells for 60 years or more for the same offense.

Voltaire managed to write himself back into the Bastile in a few years, and then went to England, where he adopted poetry as a more harmless form of literary exercise and soon became famous. He was the idol of France when he returned, and for many years was allowed to warm the royal flannels in the king's bedchamber—a position for which great men in France fought and sighed in those silly old days.

Voltaire spent many years philosophizing and writing poetry and was a great favorite in society, though he never entirely married. In 1750, having joked once too often with the king, he removed from France with some abruptness and formed a great friendship with Frederick the Great, who paid him $4,000 a year to sit around and converse. However, Frederick was irascible, and every time Voltaire conversed him into a corner and jabbed him with an unanswerable argument, the king would hurl a piece of priceless bric-a-brac at him and motion for the court executioner with a horrid leer. This got on Voltaire's nerves and after three years he stopped fooling with kings and other forms of sudden death and settled down quietly with a learned lady friend in a small hamlet, where he wrote copiously until he died at the age of 84.

Voltaire was so clever that he made vice beautiful and unbelief noble, but most of his adoring followers lacked his vocabulary and lost their reputations in consequence.

(Copyrighted by George Mathew Adams)

WIFE ASKS TO ADMINISTER ESTATE OF JOAQUIN MILLER

OAKLAND, Cal., Feb. 25.—Joaquin Miller, the poet of the Sierras, who died here a week ago last Saturday, left no will. His widow filed application today for letters of administration. She fixes his personal property at $1,000 and the real property "in excess of $10,000."

Miller estate in the Piedmont foothills has been valued at $75,000.

In addition he leaves copyrights on his works.

SALVATION ARMY HEAD MAY GET PEACE MEDAL

LONDON, Feb. 25.—General Bramwell Booth, head of the Salvation army, has been proposed as a candidate for the Nobel peace prize this year on the ground that the Salvation army is a great international peace factory.

CARDINAL GIBBONS

Cardinal Gibbons is of the opinion that the Catholics and members of other denominations in America are not observing the season of Lent as in former years. He declares that the pleasure-mad people of this country take advantage of the flimsiest of excuses to enjoy various forms of entertainments which had in former years been rigidly tabooed.

A Bible makes a fine gift at Easter.
We have everything new in Oxford and Nelson Bibles and prayer books.
$1.00 to $10.00
HARDY'S
16 N. Tejon

IN THE EARLY DAYS

THIRTY YEARS AGO TODAY

FEBRUARY 26, 1883.

Probate court was in session with Judge Harrison on the bench.

Several service pipes connecting with the water main on Pikes Peak avenue burst.

Russell Gates was in from his ranch on Squirrel creek.

Bacon & Carr decided to name their stone barn on Cascade avenue "The Antlers" stables.

TWENTY YEARS AGO TODAY

FEBRUARY 26, 1893.

George Woodward sold to Charles Foreman and E. G. Davis the plant of the old Empire steam laundry. Mr. Davis is now proprietor of the Elite laundry.

Hon. H. H. Eddy and H. L. J. Warren arrived in Colorado Springs to assume the duties of editor and city editor of the Republic and Telegraph.

The first Raymond & Whitcomb excursion party of the season arrived in Manitou over the Midland and left for the east after spending a few hours there.

THE HASKIN LETTER

COOPERATIVE MARKETING
IV THE MIDDLEMAN

By FREDERIC J. HASKIN.

When the statement is made that the farmer who breeds the stock and fattens it, and who grows the grain and other produce, gets less than half of the price the consumer pays at the corner grocery; and when that information is not a mere surmise but a conclusion based upon careful statistical inquiry, it becomes a highly interesting thing to the consumer to get a glimpse at the processes by which his dollar becomes a 50 cent piece.

An interesting picture of how the process moves forward step by step is afforded by a study of the middlemen in the beef industry, one of the most highly organized of all our marketing industries. In considering these various steps, however, it is well to keep in mind that in some stages of the procedure unusual economies have been effected, and that but for these it is hard to tell where the prices the consumer would be called upon to pay for his steaks and roasts, would end. For instance, by slaughtering close to the cattle supply, the saving effected in the transportation of the dressed beef rather than of the cattle on the hoof, becomes a substantial consideration. Seven carloads of live cattle make about three average carloads of dressed beef. The difference in the freight rate on a live and a slaughtered steer between Kansas City and New York amounts to about $2.50 per head. In slaughtering on a large scale and the consequent utilization of the by-products, a saving of large proportions is effected.

What it Costs Farmer.

When the Texas farmer sells his cattle, a charge of, perhaps, a dollar a head is made by the buyer for the service. Then it costs about 15 cents a head to drive them to the railroad, $3.30 a head freight to Montana and the Dakotas, 20 cents a head for feeding en route, six cents a head for attendance, and 15 cents a head for driving from the station to the ranch, or about $8.86 per head, all told. On the northern ranch this stock cattle must be converted into fat cattle, and, of course, the rancher who does it is not in the business for the pleasure there is in it. He probably adds something to the value of the steer besides the cost of putting on the surplus meat. At any rate, it costs more to get the fattened steer to and through the stockyards at Chicago from the northern ranch than it did to get him through the first stage of the journey to market. The whole course of transportation from Texas to Chicago adds a cent a pound to a cent and a half a pound to the value of the live steer by the time he reaches the packer. The profits of the buyers and other middlemen between grower and packer probably bring the total up to two cents a pound.

The packer, perhaps, pays six cents a pound for the steer on the hoof. He usually sells the dressed beef at a margin of about three cents above the on-the-hoof price, a figure that would mean a heavy loss to him except for the by-products. To illustrate, a steer which would cost him $60 on the hoof, would net him less than $50 worth of dressed beef. If the packer were to make only one cent a pound on the cattle he dresses, the big packers would be making $120,000,000 a year, or more than $1,000,000,000 every decade, and, of course, no one claims that they have made that much.

Transportation Charges.

After the beef is dressed, there is the shipping charge for transportation and icing, which adds about another cent to the cost. Then it goes to the retail butcher. If the beef has cost the packer six cents on the hoof it will cost the retail butcher around 10 cents a pound wholesale. A cent a pound more on the hoof will increase the price of the dressed beef about a cent and a half a pound. Out of the 12-cent a pound carcass the retailer will probably cut the consumer's roast at something under 30 cents.

Inquiry among retailers shows that one of their main expenses is that of delivery. A manager of a big chain of stores, which sell for cash and leave the matter of delivery to the consumer, declares that the reason their prices are about 20 per cent under those of the other grocers is because they effect that saving on delivery alone. For steak that an ordinary grocer sells at 25 cents a pound, these stores charge 20 cents. From this it will be seen that the delivery wagon probably figures more than middlemen's profits in the sales of produce to the consumer. Based on the assumption that the farm produce sold in this country does represent $13,000,000,000 to the consumer, and the further assumption of this manager that the retailers' delivery wagons are responsible for 20 per cent of the consumer's grocery bill, that scandalous institution, the delivery wagon, costs the American consumer annually enough to build the Panama canal, deepen the Mississippi river, construct a deep waterway to Chicago, and still leave enough to pay for the mightiest fleet of dreadnaughts that ever cut the waves of any sea.

Many Get a Profit.

Nor are the grocerymen and the other middlemen, who buy and sell farm produce, the only middlemen who are charged with having a hand, either in the shape of profits or of necessary expenses in the things the consumer has to buy. The American Woolen and Cotton Reporter puts the high price of clothing upon the men who handle it from the time it leaves the producing manufacturer, until it reaches the wearing consumer. It states that a certain New England manufacturer, whose brand of underwear is known throughout the country—a brand which retails at from $1.50 to $3.00 the garment—makes only 50 cents a dozen when he sells them. It is claimed that it costs $4.20 a dozen to manufacture garments that retail for 50 cents, and that the manufacturer is satisfied with as much profit on a half dozen garments as the retailer is on a single suit.

The claim is made by this journal that dress goods for which a woman pays the retailer $2.50 a yard, cost him $1.50, and that the suit she buys for $25, costs him $13.75. A 40-inch lawn, retailing for 30 cents, was sold by the manufacturer for 16½ cents. An imported linen fabric which cost the retailer 26 cents, the reporter asserts, is being sold for 50 cents a yard. It is claimed that figures like these without end might be produced, and that they prove beyond question that the manufacturer has no hand in the high price era that exists today.

Middleman Blamed.

B. F. Yoakum, the big western railroad president, pins the blame for high prices onto the middleman in almost every field. He says it is a matter of "the high cost of selling," and cites some striking figures to prove it, among them the financial history of a carload of watermelons raised in Oklahoma. The farmer who loaded the car said that the melons were sold by him at five cents each, or $52.50 for the carload of 1,050 melons. It cost the buyer $75 to haul these melons 600 miles to St. Paul. The retail price of those melons in St. Paul ranged around 60 cents each, so that the carload would bring about $630 at consumers prices. Of course, it is reasonable to suppose that the case cited by Mr. Yoakum is an unusual one, but the fact does remain that there are practically three or four people who must levy their living and their profits on the goods and produce that pass through their hands while traveling from the producer to the consumer.

With farm produce the commission merchant says he is not to blame, because his commission is five cents on the dollar, as a rule, and that it is no more today than it was before the present era of high prices. The wholesaler says he is not the culprit, for his margin is very small on each item he handles, and that he can make more money in the end by making large sales on short margins than by making small sales on long margins. The retailer says that he is not the man; that he can show beyond peradventure of a doubt that he is not growing rich, and that he would be satisfied if he were making only a fourth of what the public thinks he is.

There is evidently some truth in all

(Continued on Page Eight)

NEWSPAPERARCHIVE®

FRIDAY, FEBRUARY 28TH

Is closing day for our sale of winter suits and overcoats.
It's imperative then, that your selection be made before Saturday.

Perkins-Shearer Co

13 Says:
TINKER'S STOGIES
3 FOR 5

R. B. LILES GRAIN CO.
Feed, Hay, Grain and Flour
New Elevator on C. & S. Tracks
Costilla and Sahwatch

Sewed Soles 75c
Shoe Hospital
25 E. Huerfano St.

The Sinton Dairy Co.
Phone 442 419 S. El Paso St.

Prices on Dairy Products

Milk in Quart Bottles, 14 qts. for $1.00
Milk in Pint Bottles, 12 qts. for 1.00
Cream, Standard, ¼ pints... 5c
Cream, Standard, ½ pints... 10c
Cream, Whipping, ½ pints.. 15c
Skimmilk, Sweet, in Quarts, 28 qts. for 1.00
Skimmilk in Cans, per gal.. 10c
Buttermilk, Fresh in Quart Bottles 5c
Special Milk for Invalids and Children, qt..... 10c
Yogurt, per pint..... 7c
Cottage Cheese, to order, pint pail 10c
Choice Creamery Butter.
Unsalted Butter.

We get our milk supply from our own herds of healthy, well fed cows, thus giving our customers the freshest and purest milk.

BRANCH OFFICE AND MILK DEPOT,
105 S. TEJON

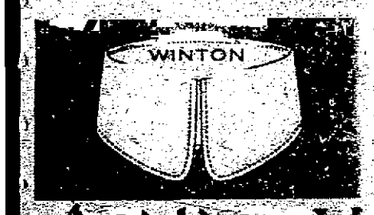

ARROW COLLARS
WITH CLOSE FITTING TOPS
WINTON 2½ in. ADRIAN 2¼ in.
15c., 2 for 25c. Cluett, Peabody & Co.

"Infernal Machine" to Governor, Harmless Relic

An insulator used on the first telegraph line in Colorado, and sent by J. H. Young of 513 Rosita avenue, Colorado City, to Governor Ammons as a relic for the state historical museum, created no little stir in the state house Monday afternoon, when the governor's private secretary, H. S. Fairchild, thought the package contained an infernal machine. The box containing the insulator looked suspicious to the secretary, and he plunged it into a basin of water to prevent, he said, an explosion. Upon investigation yesterday morning it was found to be the insulator.

Merchants Meet Tonight to Discuss Mail Order Houses, Parcel Post, Ect.

Mail-order houses, how to prevent them from getting local business, and the parcel post will be discussed tonight at a special meeting of the retail merchants' division of the Chamber of Commerce, to be held in the rooms of the chamber in the Burns building. The special committee headed by J. G. Dern, which has been investigating this problem for several weeks, will make its report.

B. S. Kaufman is president of the division; J. C. Johnson, vice president; D. J. Finkelstein, second vice president, and A. W. Henderson, secretary.

SNAPPY CARD IS ISSUED BY CHAMBER COMMERCE

The following card, received by every member who attended the annual Chamber of Commerce banquet at the Antlers hotel last Monday evening, has created a most favorable impression:

When THEY don't do the things
THEY ought to do to help
the town—
Did you ever stop to think that
THEY means YOU?
WHAT DO YOU KNOW
ABOUT THIS TOWN?

It's the people that make a town. Do you know the people of this town?

There is no better way to know the people of this town than to take an active part in the Chamber of Commerce.

The spirit of the townspeople determines the kind of a town we will have. Are you doing your party, when you discuss the town and its people—at home or abroad—to create the right spirit?

HARMONY AND WORK
BUILD CITIES.

It does not require the application of much force to send a boulder tumbling down a mountain side, but once the boulder is started everything must give way before it. Perhaps your individual push will start the town on its way to a greater prosperity. Better try it.

THE COLORADO SPRINGS
CHAMBER OF COMMERCE

Death and Funerals

The funeral of John E. Robison, aged 55 years, of 518 South Prospect street, who died Monday morning at a local hospital, will be held at 10:30 o'clock this morning from the undertaking rooms of Hallett & Baker, the Rev. Thomas Salter Robjent officiating. Interment will be in Evergreen cemetery.

Personal Mention

The condition of Mrs. C. T. Sheldon, who underwent a serious operation Sunday morning at Bethel hospital, was improved yesterday.

Miss DeWitt of Englewood, N. J., reached Colorado Springs yesterday and is the guest of Mrs. John R. Robinson. They will leave tomorrow for California.

SANTA FE UNDERCROSSING SUBMITTED TO VOTERS

An ordinance to compel the Santa Fe railroad to construct a subway under its tracks at the East Cucharas street intersection may be submitted to the voters at the coming election. Petitions to that effect are in circulation. The proposed ordinance provides that the company shall begin work by July 1, 1913, and complete it by August 1, 1914, and pay the entire cost of the work, including actual and consequential damages to abutting property, and shall forfeit $100 a day for every day after August 1, 1914, that the work is not completed.

RHEUMATISM

Munyon's Rheumatism Remedy relieves pains in the legs, arms, back, stiff or swollen joints. Contains no morphine, opium, cocaine or drugs to deaden the pain. It neutralizes the acid and drives out all rheumatic poisons from the system. For sale by all druggists. Price 25 cents. Write Prof. Munyon, 53d and Jefferson Sts., Philadelphia, Pa., for medical advice, absolutely free.

WOULD-BE PATRIOT TAKEN FROM TRAIN

James Blake, Anxious to Fight Mexicans, Hides Among Soldiers Going South

Love for his country made a tramp of James Blake, according to the story he told the police at midnight last night, when he was taken from the roof of a car in the military train at the Santa Fe station that was transporting troops from Fort D. A. Russell at Cheyenne, Wyo., to the Mexican border.

But for his patriotism he would still be holding a good job on a ranch near Estes Park, but he could not resist the appeal of loyalty to his country and his countrymen. The stories of alleged affronts to Americans in stricken Mexico aroused his patriotic resentment and on Washington's birthday he left the ranch to shoulder a muskel to fight for the Stars and Stripes.

It appeared that his patriotic hopes were doomed to disappointment when he was rejected at the recruiting stations in Denver because of a slight physical defect.

"But when I saw the boys in blue board the train at the union station," he said, "I made up my mind that I would be with them when the call for combat was sounded. So I climbed on top of one of the cars determined to beat my way to the Mexican border, because I knew that when the fighting started they could not prevent me from taking a gun and fighting with them. If the judge is lenient with me in the morning, I can catch up with the soldiers in a day or two."

Blake is 25 years old.

COOPERATIVE CLUB HOUSE DISCUSSED THIS EVENING

A concrete imitation of the Indian adobe houses, built upon land in Monument Valley park donated by the park commission, probably will be definitely planned as a cooperative club house at the semiannual meeting of the El Paso County Pioneer society at the court house tonight. The club house, which is to cost about $10,000, has been suggested by the Pioneer society, and the City Federation of Women's clubs has taken an active interest in the matter.

Representatives of the various clubs of the city will be present at the meeting of the pioneer society, to take part in the discussion. It is probable that the club house will be named "Casa del Chipeta," in honor of Chipeta, widow of the famous Ute Indian chief, Ouray. This name was suggested by Mrs. Maude McFerran Price, president of the Pioneer society.

Several well-known pioneers are to give short talks on various topics at the meeting tonight, and the business session will be followed by a reception. The relics of the society will be on exhibition.

ELEVENTH INFANTRY PASSES THROUGH CITY

Four trains of soldiers from Fort D. A. Russell, Wyo., en route to Galveston, Tex., for the mobilization of United States troops, passed through the city yesterday, the first reaching here about 1 p. m. and the last about 11 o'clock last night. The troops comprised all of the Eleventh infantry, with the exception of the signal corps, which will pass through here today. About 800 soldiers and officers made up the four trains. Artillery, horses and ammunition were carried.

HOBBS A CANDIDATE

Deputy Sheriff Charles M. Hobbs last night issued the following statement announcing his candidacy for city commissioner:

I will be a candidate for city commissioner at the election to be held in April in this city. If elected to the office, I will devote my time and attention to whatever department is assigned to me, and will put forth my best efforts for a clean business administration.

CHAS. M. HOBBS.

Y. M. C. A. STAR COURSE

Governor Hadley, March 13, Burns theater. Adv.

ANNUAL MEETING OF BOYS CLUB TOMORROW

The annual meeting of the Boys Club association will be held tomorrow afternoon promptly at 4 o'clock, at the club house on South Tejon street. The year's reports will be read, officers elected for the ensuing year and the general business transacted. Afterward the members of the association will inspect the club house and witness demonstrations of the work done by the boys in the gymnasium and in the sloyd rooms. A drill also will be given by the children of the Day Nursery, who have used the gymnasium this year. Anyone interested in this work is cordially invited to attend the meeting.

BOY INJURED IN FALL CAUSED BY EPILEPSY

A boy about 19 years old, stricken with an epileptic fit, sustained severe injuries about 1 o'clock yesterday afternoon in a fall to the pavement in front of the Colorado City Grocery and Market, 427 Colorado avenue. Some of the lad's teeth were badly shattered. He also received several severe cuts and bruises. He was attended by Dr. C. S. Morrison, and later removed to his home in Colorado Springs.

BOHN TALKS TONIGHT

Frank Bohn, a Socialist speaker of national reputation, will lecture this evening at 8 o'clock at Carpenters hall. Bohn was formerly a professor at Columbia university, and now is traveling with the Socialist Lyceum bureau.

VINDICATOR ADVANCES ON RICH STRIKE REPORT

Rumors of a large strike and the shipment of a carload of ore valued at $65,000 on the Vindicator consolidated Gold Mining company property in Cripple Creek, sent the stock up yesterday to the highest point in many years. Monday the stock jumped from 93 to 99½ cents, and Tuesday morning it opened at 99¾ cents and advanced to $1.01, where 5,000 shares changed hands. Brokers say that further advances can be looked for.

Reports from Cripple Creek are that a valuable strike of ore has been made on the 1,600-foot level, running 72 ounces in gold and proving the highest grade ore found in the district on such a large scale in years.

PROMINENT BAPTISTS ADDRESS BIG MEETINGS

Several hundred Baptists attended the meetings held last night at the First Baptist church in honor of several prominent ministers of that denomination who are traveling over the country in the interests of the "Three Million Dollar Campaign." A banquet was held for the men at 6:30 o'clock which was presided over by Prof. M. C. Gile. Short talks were made by the Revs. J. P. Jacobs and J. N. Clark of Kansas City, Dr. B. A. Anthony of Portland, Me., and the Rev. F. B. Palmer, secretary of the Colorado Baptist association.

At the general meeting, which followed, talks were made by the above men and Dr. A. H. C. Morse, pastor of the First Baptist church of Denver. All phases of church work were discussed, and especially the extension movement, which has gained large proportions.

Winter Scenes Here to Be Displayed by Films

Real winter in Colorado Springs will be transferred to motion picture screens all over the country next year as a result of several hundred feet of film taken here during the last few days by C. R. Bosward, an operator for the Lyman H. Howe travel lectures. Bosward has taken some of the most interesting views in the region for the lectures, which are given all over the country. The lectures are not staged in moving picture shows, but are put on at high-priced houses in the cities visited. They have become popular during the last few years, and the pictures of local scenes are expected to be powerful advertising factors.

Bosward plans to return to Colorado Springs within the next two months to film a number of scenes not accessible during the present snowy weather.

MUSICAL CLUB TO HOLD GUEST NIGHT THIS EVE

Guest night will be observed tonight by the Colorado Springs Musical club, at Perkins hall, and the following program will be given:

Organ—
Scherzo ..... Hoyte
Alexander Pirie.
Soprano and Baritone—
Oh, That We Two Were Maying.. ..... Henschel
Mrs. Fanny Aiken Tucker and George Hemus.
Violin and Piano—
Sonata .....R. Strauss
Mrs. G. M. Howe and Mrs. F. A. Faust.
Song Cycle—
A Day of Beauty....Clough-Leighter
Radiant Morn.
Silent Moon.
Starry Night.
Mrs. Fanny Aiken Tucker.
Organ—
Fantasia ..... Silas
Alexander Pirie.
Cantata—
God, Thou Art Great.....Spohr
St. Stephens Choir.

Each member is privileged to invite two guests.

REDRAFT ORDINANCE FOR CITY PLANNING COMMISSION

At a meeting yesterday of the city council as a committee of the whole, the proposed ordinance to establish a city planning commission was discussed. Representatives of the Civic league were present. City Attorney C. L. McKesson and Dunbar F. Carpenter of the league were directed to make a redraft of the ordinance in accordance with a number of changes suggested. The only point of importance was in connection with the approval by the commission of proposed public works. The original draft provided that this should be given before action was taken, but in the new draft it will be provided that plans shall be submitted to the commission for recommendation before being executed. This gives the commission advisory but not executive capacity.

ANNUAL MEETING TONIGHT

The annual congregational meeting of the Boulder Street Presbyterian church will be held this evening at the church. Reports of officers and committees will be read and officers will be elected for the coming year. A social session will follow the business meeting.

Dread of an Operation

N. Manchester, Ind.—Mrs. Eva Bashore, of this place, says, "I suffered female misery of every description. Two doctors attended me, and advised an operation. I lost weight until I weighed only ninety pounds. I dreaded an operation, and, instead, began to take Cardui. In a short time I gained 25 pounds, and feel as well as I ever did. Cardui, I am sure, saved my life." Cardui is today used in thousands of homes, where it relieves pain and brings back strength and ambition. It is a woman's medicine: for women's ailments, and you are urged to try it for your troubles. Ask your druggist. He will tell you about Cardui. Adv.

NEW YORK'S LAUGHING TONIC
Fun in a CABARET
12 Dainty Dimpled Broadway Beauties 4 Noted Comedians—Grand Scenic Effects Gorgeous Costumes!
Pauline Fletcher
And Company in "The Girl With a Taking Way."
Devere and Lewis
A Refined Musical Offering.

IT'S A BEAR
DAINTY—DASHING—DELIGHTFUL FAIRYLIKE—FASCINATING—FLUFFY GLEAMING — GLITTERING—GLORIOUS HANDSOME — HAPPY — HYPNOTIC MAGNETIC — MERRY — MATCHLESS

Jacobs' DOGS
Clever Canines The Greatest Fun Creators in Dogdom.
Miss Virginia Grant
My Lady Dainty, in Pretty Songs.
Don Carney
The Unctuous Comedian.

Starting Wednesday February 26, 27, 28

GANO-DOWNS
Closing Out Sale
HALF CROSS PRICE
Special Announcement to Women
Cross Gloves for Women in small sizes,
95c
for $1.50 and $1.75 values.
ALL LEATHER GOODS including "Mark Cross" novelties,
½ Price
CROSS STATIONERY
50c per box
GANO-DOWNS

MUST RECEIVE ALL PARCEL POST PACKAGES IN PERSON

Parcel post packages must be received in person even on rural routes where the carrier does not approach within 100 yards or more of the house, according to a new ruling received from headquarters by the local postoffice. If the carrier cannot arouse the occupants of the house by shouting, he must leave a note in the box advising them that there is a package for them, and for them to be waiting at the mail box when he arrives the next day.

HENDERSON MEMBER OF STATE PUBLICITY BODY

A. W. Henderson, secretary of the Chamber of Commerce, has been appointed on the advisory board of the publicity committee of the Colorado Jubilinity league. This league, organized in Denver, is to boost the state as a whole as well as the Indian festival that will be staged in Denver in 1915.

THE rare bouquet and exquisite flavor of our pure Ceylon Tea is a revelation to tea lovers.

Made from fresh, tender young leaves, carefully prepared and always uniform.

Our buyer selects and ships all our teas direct from the tea-growing countries. The fine flavor and natural strength are thus preserved to the fullest extent.

THE DERN TEA AND COFFEE CO.
Makers of Fine Candies.
26 S. Tejon Phone 576

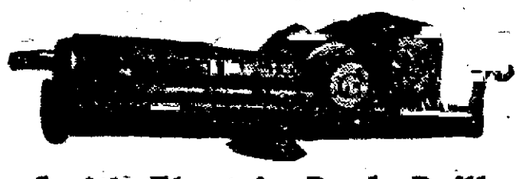

Smith Electric Rock Drill
The Greatest Boon Yet Offered to Mine Developers
Great Economizer in All Rock Drilling
Come and See It in Operation
Also 3-H. P. Generating Plants for Isolated Installation
Manufactured and Sold by
HASSELL IRON WORKS CO.
Colorado Springs, Colo.

Exasperating, Isn't It?

If there is any one thing that tries a man's patience and makes him irritable, it is to get a tie under a collar and then find that the tie sticks and can't be slipped or adjusted without yanking the collar, and consequently the upper part of the shirt bosom entirely out of shape.

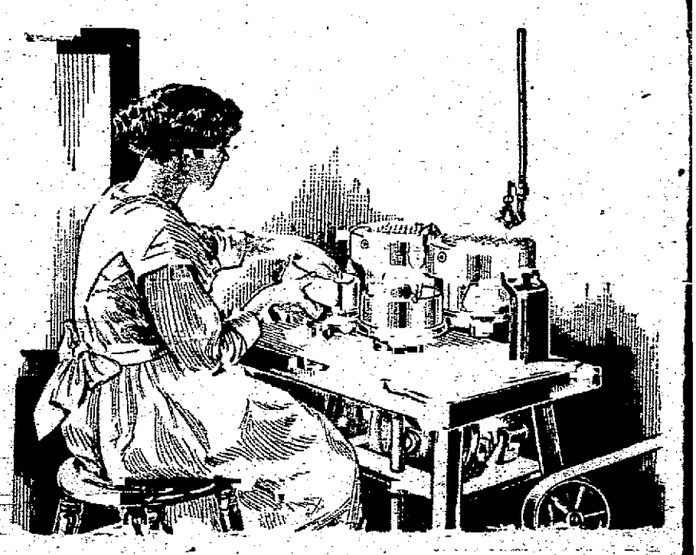

You are cordially invited to visit and inspect our sanitary plant and see this machine in operation.

The Elite Laundry and Cleaning Co.
PHONE 82 117 N. TEJON

Are you going to Europe this Summer?

Go abroad! Make the dream of youth the reality of today by visiting the lands across the sea, the art galleries, the churches, the mountains, the lakes, the people, now known only at second hand. Today is a good time to plan this summer's trip.

As agent for all important trans-Atlantic lines I can give you full information about fares and places, and will make your reservations. Write for illustrated literature.

Insure absolute enjoyment of the tour by using the Santa Fe to Chicago.

C. C. HOYT,
City Passenger Agent.

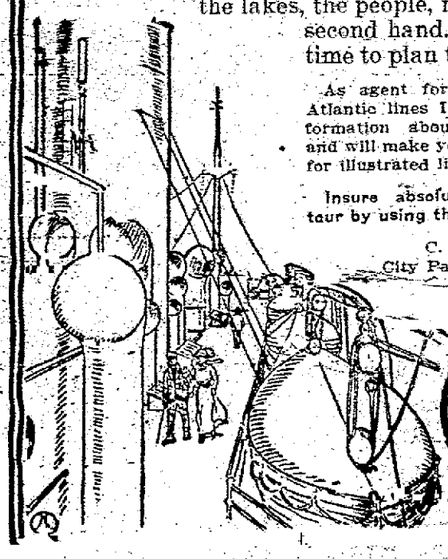

Santa Fe

THE GAZETTE DELIVERED TO YOUR HOME 60c PER MONTH

NEWSPAPER ARCHIVE®

DR. PRICE'S Cream Baking Powder

Its superiority is unquestioned
Its fame world-wide
Its use a protection and a guarantee against alum food

The low-grade powders are made from "alum," or "sodium aluminum sulphate," which is also alum, a mineral acid, which does not make the food healthful.

One pound of the low cost powders contains three ounces of alum, a mineral acid. Is it safe to put that on your pantry shelf along with cans of food ingredients?

Food baked with alum baking powders is found to contain a portion of the alum unchanged.

Read the ingredient clause of label on the can. Unless it shows cream of tartar don't use the powder.

College Demonstration Train Greeted by Record Crowd Here

The biggest crowd of the tour, not excepting the crowd in Denver, visited the Colorado Agricultural college demonstration train during its stay of four hours here yesterday morning. There were farmers from districts 50 miles away, who had come in especially to inspect the exhibits and gather information on subjects in which they are interested. Colorado Springs people were out in large numbers, including a large number of the members of the Chamber of Commerce, and all morning, until the train left at 12:30 o'clock, there was a long line of waiting people extending clear across the tracks and up the platform.

An attempt was made to keep a count of the number who visited the train, but before an hour had elapsed, so fast did they come and so thickly were they crowded around the doors of the entrance car, that the attempt was given up. Supt. C. H. Hinman, in charge of the train, estimated the number at something over 3,000 just before the train left, and expressed himself as being deeply gratified over the interest shown.

Colorado Springs made a hit with everyone on the train. Each member of the party was heard to express himself in warm words of praise over the reception here and the way the people turned out will prove one of the best advertisements the city could have, for these men will travel all over the state and tell the people in other towns how they were received here.

Lecture Cars Used.

The lecture cars were used for the first time here, there having been no occasion for their use heretofore. Superintendent Hinman delivered a lecture on the silo and had a large and interested audience. Prof. W. E. Vaplon, head of the poultry department at the college, delivered a lecture on poultry raising. He handled his lecture in the form of an institute, asking his audience to propound questions about the particular thing in which they were interested, and he then gave them an explanation. He had a good audience, in which were a number of women.

On account of the activity of the agricultural committee of the Chamber of Commerce in starting a movement recently to finance farmers who wish to enter the dairy business, the interest in the animal husbandry and silo construction department was especially good here.

Prof. H. E. Dvorachek, formerly manager of the Holland dairy here, and now of the animal husbandry department of the college, urged upon the farmers the use of the milk sheet, which is to be hung on the wall of the barn, and on which the farmer keeps an accurate record of the output of each of his cows, obtaining the record by weighing the milk. In this

SECTION OF DINING CAR IN FARMERS' DEMONSTRATION TRAIN
Charles A. Lory of Colorado Agricultural College in the Foreground.

CORNER OF DOMESTIC SCIENCE EXHIBIT ON COLORADO AGRICULTURAL COLLEGE DEMONSTRATION TRAIN
Mrs. Charles A. Long on the Left; Miss Miriam Haynes, in Charge of the Exhibit, on the Right.

way he can ascertain which cows of his herd are earning him a profit and which ones are "just boarding," and not even earning their living, he said. He urged that the farmers cut these from their herds as fast as they are detected and that they place a purebred sire at the head of their herds to improve their stock. He urges this because in so doing they are sure of some improvement, even though their native stock may not be the best. If they attempt to improve by buying in stock from elsewhere, however, they run the risk of getting poor stock which the seller is anxious to get rid of, he declared.

Dairymen Interested.

Prof. W. A. Barr, dairyman in the employ of the United States government, had large audiences all during the stay here. They consisted of farmers who wanted to know about the construction of concrete silos. He showed them how these silos are built right on their own farms, told them how much they would cost, and explained that they could rent forms with which to do the work from the college by simply mailing a request to that institution. The rental on these forms will be from $7.50 to $8.00 per job, which is cheaper than building forms, he said. Mr. Barr's services are available at almost any time when a farmer wants to build a silo. He will go to the farm, help the farmer build forms if he does not want to rent, show him how to mix his cement, help him lay his foundation and stay on the job until he has progressed far enough to make certain that he will be able to finish the job unassisted. There is no charge for his service, the government keeping him in the field for just this purpose, and he can be secured by communicating with the agricultural college. In some cases, where he cannot respond, and where the farmer is in a hurry, an assistant is sent, and in these cases the farmer must bear the expenses of this assistant, but his services will be given gratis.

Besides the interest in these sections there was much interest in the veterinary department, the agronomy section, the poultry exhibit, the housekeeping display, the rural schools department and the home economic demonstrations.

On account of the large crowds the train was held here half an hour longer than the schedule called for, and did not leave until 12 o'clock.

L. F. Bacon, colonization agent, and W. S. Burdick, traveling passenger agent of the Santa Fe, as well as Local Agent A. E. Ford and Ticket Agent J. H. Gowdy, did all in their power for the comfort and convenience of the demonstrators while in Colorado Springs, and they have made a warm friend of each one on board the train.

CONTINENTAL OIL CO. BUYS PROPERTY FOR PROTECTION

The Continental Oil company has purchased several lots adjoining its property in Colorado City. The purchase was made for protection against fire, and not for any contemplated enlargements of the plant, the officials state.

"States' Rights" as Viewed by a Practical Stockman

Dan Dillon Casement of Colorado Springs, a stockman of 20 years' experience in the west, has written the following letter to The Gazette in answer to Governor Ammons' protest, printed last Sunday in the Denver News:

In the Rocky Mountain News of last Sunday, Governor Ammons replies to the protest which has recently been made by various organizations and representative citizens of the state against his attitude toward the federal administration of the public lands in Colorado. His mind seems completely obsessed by this one subject, as has been evident for years in his constant attacks on the national forest policy of the government. During his campaign for the governorship this was the one issue that he attempted constantly to magnify, and since his election he has missed no opportunity to assail what apparently seems to him to be the iniquity of federal control of our natural resources.

It is to be hoped that the governor will speedily become wise to the fact that his election was not a result of his attitude upon this issue, but that, on the contrary, the majority of the citizens of the state have no sympathy with his views on this subject.

Repeated misstatements and his misguided efforts to convince our people that the development of their state is retarded and their opportunities curtailed by the present policy of the federal government will fail of their purpose because the majority of the people understand the truth of the question and are content with the existing policy.

The honest purpose of the forest administration, which has been adhered to as closely as can reasonably be expected with the average human instruments at its command, is to permit to those most vitally concerned the fullest and most profitable use of the resources within the forests consistent with the rights of the real owners. The most direct beneficiaries of this policy are those citizens living adjacent to the reserves—the small ranchmen and cattle owners who contribute as much or more to the welfare and dignity of our state as does any one class of individuals.

A Stockman's Experience.

The governor's contention is a direct assault on the prosperity of these people. Their interests are best conserved by the federal control of those areas over which their cattle graze, and in the administration of which their cooperation is solicited and their advice sought. I speak from the fullness of bitter experience covering more than 20 years of grazing under the conditions on the open range that the governor is evidently anxious to see restored. Happily those conditions are rapidly taking their inevitable place as memories of an improvident and unwise past.

The philosophy of the period was best expressed by the phrase, "Every man for himself and the devil take the hindmost!" The devil got most of us before a government wiser than ourselves took a hand and gave the more fortunate of us in the form of supervised and restricted grazing permits, real permanence to our industry, real assets for our balance sheets, real prosperity, mutual rights and needed protection in the enjoyment of these rights against our own greed and that of our neighbors.

It is the ruin of this prosperity that successful advocacy of the governor's views will accomplish. But this can never happen, for the people are at least awake to their own interest, and, as good citizens, are jealous of the reputation of their state.

The governor's reference to the American National Livestock association, as composed for the most part of the grant cattle owners of the country who are seeking to perpetuate cheap lands by keeping them on a tenantry basis, is entirely unwarranted. This association is striving earnestly for the proper protection of such areas as are more valuable to grazing than for any other purpose—protection which at present is afforded only by the national forests.

Small Stockmen Responsible.

Governor Ammons says the association has raised thousands of dollars and has formed a powerful lobby of its officers and agents at Washington for this nefarious purpose, and that "the shame of it is that the work done in the name of the settler and small stockman." The fact is that such proper efforts as have been made were made not only in the name of the small stockman, but largely by him. It happens that the chairman of the association's committee having this matter in charge is a young Wyoming stockman who owns and operates under such discouraging conditions as the governor's plan would impose on all of us—a small ranch and cattle property. He is a very fine type of the best citizenship that this country can produce, and the governor should be careful of accusing him and men like him of participating in a shameful undertaking.

Fair investigation will show that the honest homesteader is in no way restricted or prevented from making his home on any claim he can discover within the forest boundaries which is capable of successful cultivation and more valuable for that purpose. I, personally, know of one settler who has taken such a claim under more favorable auspices than he would have encountered in acquiring similar land on the unsupervised public domain.

Can anyone honestly doubt that the revenues now accruing to the counties where forest reserves are situated are greater from their share of the forest revenues turned over to them than would be the sum returned in taxes from all claims located upon their present area if federal supervision was withdrawn?

So far as grazing is concerned, there can be no question that the forests are being put to their most profitable use for the benefit of the citizens of the state.

The Timber Lands.

The same is true of the timber. Ripe timber is always for sale at a reasonable price. The charge that much of it is decaying because of unwise restrictions that prevent its sale and manufacture has no force as against the only alternative that could prevent this unimportant loss. While the removal of these restrictions would temporarily add largely to the revenue of the forests and the communities in which they are situated, we would be speedily overwhelmed with all the recognized evils that the establishment of the forests was wisely designed to obviate—complete deforestation wherever the lumberman is given a free hand.

As to the water rights, it would be a strange system of justice that would failed to recognize priority of use as conveying the best title to these rights whether that use has been enjoyed within or beyond the boundaries of the state where the water takes its rise, and supposedly our courts are competent to deal fairly with this question.

Any other view of the case is an insular and narrow one that harks back to the outworn theory of states' rights which long since has been rejected by thoughtful people. The kind of short-sighed and selfish thought that stands solely for the immediate prosperity of Colorado as against the interests of her neighbors and the nation at large is precisely the sort of thing that makes patriotic citizens distrustful of the results that would follow the adoption of such measures as the governor urges with reference to the public domain.

When the government of this state is broad enough to have some other vision than that of quick material gain as the one thing above all other things to be desired: when it is honest enough to make its people trustful of its expressed intention; when it is patriotic and tolerant enough to recognize its obligation, then, and not till then, will the people of this state be justified in asking for the transfer of the public lands to its control. It is quite conceivable that under these conditions our people would be willing to make the request, and that it might be granted. At present they are not willing.

Nation Vs. State.

Out of a long series of disillusioning experiences the people have come to distrust the intent and efficiency of their local government as compared with the more potent arm of their country. The surest way for Governor Ammons to dissipate this distrust and to bring about the thing which, to his mind, apparently, would be the panacea for all the ills of his state, is to embrace the opportunity which he now has of giving to Colorado such an intelligent, clean, honest and broad-minded administration that the people will begin to realize that their interests will be conserved as carefully in the hands of local authority as by the more impersonal and incorruptible power at Washington.

Even a short experience of this kind would be encouraging and would make our people less sceptical and more willing to assent to the governor's views. Personally, I would as soon see the public domain administered by an irreproachably honest state as by a powerful nation, if the rights of everyone in interest could be guaranteed as fully as is unquestionably the intent and purpose of those who now have it in charge.

DAN DILLON CASEMENT.
Colorado Springs, February 25.

The finest bouillon is quickly made from "STEERO" Bouillon Cubes
Made by American Kitchen Products Co., New York
Just drop a "Steero" Cube into a cup and pour boiling water on it.
At your druggist, grocer and delicatessen dealer.
Distributed and Guaranteed by Schieffelin & Co. 170 William St. New York
Under Pure Food Law, Serial No. 1

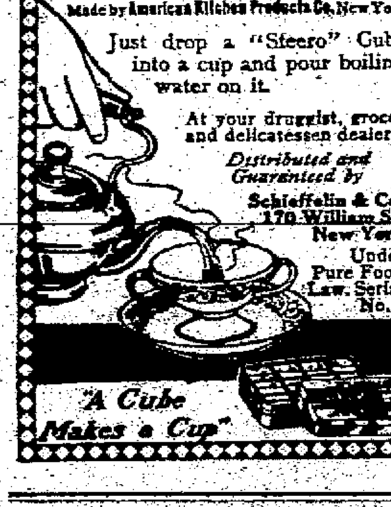

Itching Scalps Dandruff and Falling Hair

Successfully Treated with Cuticura Soap

And Cuticura Ointment. Directions: Make a parting and rub gently with Cuticura Ointment. Continue until whole scalp has been gone over. Next morning shampoo with Cuticura Soap. Shampoos alone may be used as often as agreeable, but once or twice a month is generally sufficient for this special treatment for women's hair.

No Longer Cranky About His Meals

Has perfect digestion from the use of a well-known remedy that all can obtain

MR. L. J. QUINN

The temper of the family and the good cheer around the table, depend so much on the good digestion of each individual present that the experiences of some former dyspeptics who overcame their trouble should be of interest to those now suffering in this way.

The best advice one can give—but it is advice that is seldom heeded—is to eat slowly and masticate each mouthful carefully. However, if slow eating and careful mastication fail the next aid is one close to nature, Dr. Caldwell's Syrup Pepsin. This remedy is an excellent digestant, and in addition to helping in the digestion of the food, acts gently on the liver and bowels, ridding them of the accumulation of waste that should long ago have been passed off. It is safe, reliable, pleasant-tasting, and results are guaranteed.

In the opinion of such people as Mr. L. J. Quinn, 1117 Newport Ave., Chicago, it is the ideal remedy for indigestion, no matter how severe, constipation no matter how chronic, biliousness, headaches, gas on the stomach, drowsiness after eating and similar annoyances.

Mr. Quinn says: "We use Dr. Caldwell's Syrup Pepsin as a family remedy and every member of the family from the five-year-old, who is the youngest of six children, to Mrs. Quinn and myself, use it for stomach trouble, sick headache and to regulate the bowels."

You can obtain Dr. Caldwell's Syrup Pepsin at any drug store for fifty cents or one dollar, the latter size being bought by heads of families already familiar with its merits. Results are always guaranteed or money will be refunded.

When you use Syrup Pepsin you will see the fallacy of chewing mints and tablets or of taking cathartics, salts, pills and similar drastic medicines. Unlike these, Syrup Pepsin does not lose its good effect, and by automatically training the stomach and bowel muscles to do their work, soon restores these organs to normal.

If no member of your family has ever used Syrup Pepsin and you would like to make a personal trial of it before buying it in the regular way of a druggist, send your address—a postal will do—to Dr. W. B. Caldwell, 417 Washington St., Monticello, Ill., and a free sample bottle will be mailed to you.

ZIONISTS WANT TO RECORD SECOND COMING OF CHRIST

The second coming of Christ will be proclaimed by a high priest of the Zionite faith precisely 45 days after January 15, 1913, according to a document received for record in the office of the local county clerk from the city of Zion, near Chicago, founded by Dowie. The declaration is made by Henry L. Burnette and John Taylor of the City of Zion, who assume a divine prophecy through a maze of orthodox verbiage in the document. County Clerk Shelden notified the applicants that their declaration is not a matter for legal record.

Children Cry FOR FLETCHER'S CASTORIA
Children Cry FOR FLETCHER'S CASTORIA
Children Cry FOR FLETCHER'S CASTORIA

The census returns recently issued show that 516,607 natives of the Bantu race in the Union have one wife, 60,846 have two wives, and 14,538 have three wives, while many have more.

10% to 40% Discount on SHOES

In the Big Shoe Sale now in progress at

WULFF'S FOOT FORM SHOES 116-50 TEJON ST.

ANNOUNCEMENT

¶ The next issue of the telephone directory goes to press February 28th. You will appreciate the importance of this announcement. Our representative will call upon you at your convenience. Any arrangements for telephone service should be made before this date. After that time, it will be impossible for your name to appear in the next regular issue.

The Mountain States Telephone and Telegraph Company

THE DAY'S NEWS IN SPORT CIRCLES

THORPE MAKES GOOD SHOWING DURING PRACTICE WITH GIANTS

McGraw Watches Indian in Hitting and Fielding; Is a Natural Batter

By DAMON RUNYON.

MARLIN, Tex., Feb. 25.—We've managed to keep it pretty quiet between New York and this city, but the news will no longer be suppressed. The first section of the New York Giants, consisting of one part veterans and results to three parts Jeff Tesreau, have broken out in spring training and are already perspiring freely.

Well, then, the Giants are here, and the spring time grind has begun, so we must now introduce the central character in this narrative. Perhaps a few words of description may not be amiss. His name is Jim Thorpe.

The all-American everything garnished his primitive frame in baseball apparel for the second important time in his career this morning. The other occasion, as will be easily recalled by all who follow the trend of our great national confessions, was given when he put the "ham" in "hamateur," as Harry Stevens would say.

Today J. Thorpe appeared as a lowly baseball recruit, not as the recently expunged athletic champion of the world, although you couldn't help thinking about him being that. We say lowly recruit to work a little pathos into this story.

So J. Thorpe the best—er—er—the best whatever it is he used to do—if everywhere except the record books of the A. A. C., showed up as a ball player this morning wearing no cuffs or mustache, to deceive us, and so we write a lot of words about him.

Starts Playing in Outfield.

Thorpe first went to the outfield today and handled nicely a couple of flies and one or two ground balls. Then he took part in the light batting practice and displayed good judgment in "picking 'em out," winning a shout of commendation from McGraw. He has an excellent position at the bat and slammed a couple of lobbed balls with terrific power behind his wings. It was noticeable that McGraw was watching every move the Indian made, and frequently gave him a word of instruction.

Eventually the manager put the athlete on first and stood near him for 15 or 20 minutes, while Grover Hartley rapped ground balls in his direction. Thorpe handled himself in remarkable style for such a big fellow, and while he had some trouble getting down after the grounders, he pulled a number of stops and throws that again brought a cheering word from McGraw.

The Indian closed his morning's work by lobbing the ball to Wilbert Robinson, coach of the pitchers. It is evident that McGraw intends carefully examining every phase of Thorpe's baseball possibilities with a leaning toward the first base. Thorpe was shooting the ball around in a way that caused the manager and the older players to warm him about his arm.

By the day after tomorrow we may light on the important question as to whether those lines in Thorpe's face were caused by years, or by the strain of trying to read all the A. A. U.'s correspondence bearing on his case. A ball player's muscles keep close track of his age, especially in the gentle springtime.

Thorpe Becomes Quickly Acquainted.

During the long journey south, everybody in the party became well acquainted with Mr. Thorpe, and gauged his method of playing a hand with an accuracy that was extremely painful to him. It should be stated here that Mr. Thorpe has by no means impaired his standing in the Amateur Students of Hoyle.

It was soon discovered that the Indian speaks the language of folk and that he is willing to try anything one time. That he is modest and unassuming was manifested by his painful embarrassment when a stranger done up in a funny goatee and a big hat boarded the train at a wide place in the road and wanted to shake hands with him.

Mr. Thorpe was ensconced in ambush behind two flushes at the moment, one in his hand and one on his face, and he could hardly utter a word. It was learned that he is familiar with the laws of Texas, and he thought the stranger was the constable. Still his embarrassment then was nothing to his deep confusion later on, when Mr. Chris. Mathewson located him far out on a limb.

The rumor that Mr. Mathewson's presence this early is due to his having information that Thorpe and "Old Ironsides," the American's staff photographer, would be present with their respective bank rolls, is without foundation. Mr. Mathewson is here to supply his papers with bat-bag news about things and to win any arguments that may come up among more experienced arguers.

Roll Call of Giants.

The roll call at breakfast this morning disclosed the presence of the following baseballing person or persons, as the case may be: McGraw, Doyle, Ames, Wilbert Robinson, Mathewson, Wiltse, Tesreau, Burns, Hartley, Goulait, McCormick, Hanley, Groh, Jacobson, Stock, Kirby, Smith, Schupp, Torrey, Evers, Thompson, Demaree, Bader and Thorpe.

Dave Robertson, the left-handed youth, who is either a pitcher, outfielder or first baseman, and Rev. E. K. Perryman, one of the tallest pitchers known to man, are due tomorrow, and so is Claude Cooper, a home-grown outfielder.

It developed as something of a surprise that McGraw has another hitherto unpublished outfield prospect in Torrey, the Chicago youth who was with the Giants in 1910 as a pitcher, and who later got himself jolly well blacklisted for presuming to have typhoid fever. It was supposed that Torrey was reporting this season in the guise of a promising young shooter, but your Uncle Wilbert Robinson forced the youth to divulge the truth this morning when he asked him outright his intentions toward the New York baseball club.

Torrey resembles Artie Shafer, the holdout, so closely that when they get together no one will be able to tell which is which without proffering a scented note. The man who takes the epistle without kicking about the odor will be Torrey. He looks, bats, runs and even talks like Shafer.

Young Evers Shows Speed.

A spindle-shanked, thin-visaged youth, with a pair of nervous feet and adept hands took up a position at second base during batting practice this morning, and in five minutes McGraw was watching him with eager eyes. In five more he was out near the youngster coaching his movements. This lad was Joe Evers, brother of the redoubtable John, and he displayed such agility in covering ground that Capt. Larry Doyle is planning to get a new pair of shoes and spike the presumptuous youngster before he goes too far. Evers's style and playing is very similar to that of Brother Johns and he has the advantage of not having to manage the Chicago clubs.

A preliminary lineup today had Thorpe at first, Evers at second, Groh at short and Milton Stock at third, with Grover Cleveland Hartley behind the bat and a flock of pitchers lobbing the ball over in turn.

Your Uncle Wilbert Robinson began his preparations for the discovery of a new phenom by setting up his little mill on the sidelines, feeding the raw material into his big mill with great rapidity. He had a whole batch of right handers, including Lefty Kirby, Lou Bader, Al Demaree, Theodore Goulait, Frank Smith and Tom Hanley laid out before him.

POWELL-DONERS CLIMB NOTCH HIGHER IN RACE FOR SECOND PLACE

The Powell-Doner indoor baseball aggregation last night climbed a notch higher in the race for the second position in the city league by administering a sharp defeat to the Robbins team, the score being 12 to 6. Up until the eighth inning the score was practically even but Fowler's pitching lost its deceitfulness and the P.-D.'s got to him for a pretty mess of hits. However, the Robbins twirler whiffed 10 and Menard, the box star of the P.-D.'s, got 15 strikeouts.

At present the Powell-Doner team is leading for the second place pennant but if the Robbins win the last game of the series Friday night from the Blakes there will be a tie again, which will be played off.

RIVERS MATCHED FOR LIFE; COMING TO COLO.

LOS ANGELES, Feb. 25.—Joe Rivers, the lightweight boxer, and Miss Pauline Stirt, daughter of a Santa Monica contractor, will be married here Saturday. They will leave Tuesday for Denver, where Rivers has accepted a theatrical engagement, and proceed thence to New York, where he will meet Leach Cross in a ten-round battle over the 10-round route.

DE ORO LEADS IN 600-POINT BILLIARD MATCH

NEW YORK, Feb. 25.—Alfred De Oro of Cuba, world's professional pocket billiard champion, took the lead tonight in the first night's play of a 600-point match for the title defeating Thomas Hueston of St. Louis by the score of 200 to 98. De Oro made a high run of 55 to Hueston's 15. The champion made seven scratches to five by the challenger. Play will be continued tomorrow and Thursday evening.

CHANGE DATE OF YALE AND HARVARD RACE

NEW HAVEN, Conn., Feb. 25.—Following a conference of Yale and Harvard crew officials, the details of the annual regatta on the Thames were announced. All three of the usual formal events of regatta day have been scheduled for Friday, June 20, a day later than usual, and two days after the formal commencement day at both universities.

CINCINNATI, Feb. 25.—The national baseball commission reversed today a decision of the national board, and declared Percy L. Merritt of the Victoria club of the Northwestern league a free agent unless the club settles his salary claims of $125.

Spokane Fans Form Booster Club; Will Deal With Knockers

SPOKANE, Wash., Feb. 25.—Since baseball magnates have their organizations, several hundred Spokane fans decided that the proletariat of the game, that is, the fans themselves, must be organized. So they have formed a baseball booster club in whose ranks are a mayor, a few judges, several scores of lawyers, and as many doctors and business men, in fact, fans of high and low degree and have started before the season opens to bring the 1913 pennant of the Northwestern league to Recreation park in Spokane. In return for the privilege of being allowed to purchase a ticket and to yell for the home team, each member has paid 25 cents into the club's treasury. In addition, the club will act as a clearing house for the receipt of suggestions from the vast army of persons who profess to know more about the way the team should be run than do Owner Joseph P. Cohn and Manager Harry Ostdiek. The club will have charge of a parade and general celebration on the opening day of the 1913 season.

BOWLING NEWS

In the Commercial league at the Overland last night the Durham Creamery won three games from the Paris-Wood Drug company.

PARIS-WOOD DRUG CO.				
Unger	148	147	153	
Ryan	148	123	138	
Powell	133	145	152	
Drake	130	166	135	
Scott	151	114	150	
Totals	705	695	728	2128
DURHAM CREAMERY.				
Austin	129	152	178	
Brown	153	165	138	
Middle	149	156	162	
McReynolds	158	185	202	
Litzenberg	168	151	179	
Totals	757	759	849	2365

The Cubs took two out of three games from the Red Sox last night on the Brunswick 10-pin diamond, the games being the hardest fought of the series. Graessle led for the Cubs with a high score of 245, and Arnholt's lignum-vitae twirling was the crimson hose feature. The score:

CUBS.				
Mershon	168	161	148	
Graessle	194	158	245	
Ludwig	213	152	137	
Totals	575	466	551	1572
RED SOX.				
Meikle	154	176	171	
Goodman	203	153	136	
Arnholt	201	186	153	
Totals	558	515	470	1543

Middle West Colleges Declare Athletic War

DECATUR, Ill., Feb. 25.—Open war has been declared between the "Little Five" and the "Little Dozen" college conferences which embrace all the minor colleges of the state of Illinois with the exception of Augustana at Rock Island.

In the "Little Five" are Knox, Monmouth, Lake Forest, Armour and Beloit.

The "Little Dozen," officially known as the Illinois Intercollegiate Athletic association, includes Millikin, Lincoln college, Illinois Wesleyan, Normal, Eastern Illinois, Normal, Shurtleff, Eureka, Hedding, Bradley Polytechnic, William and Vashti, Illinois college and Lombard.

The larger body threw down the gauntlet last September when it passed a rule prohibiting members from playing teams of other conferences. The rule was directed at the "Little Five," because of disputes which have arisen frequently over officials and eligibilities. The latest development is a scorching letter written by Coach Carrithers of Knox, in which he notified Millikin and Wesleyan that all athletic relations were broken off.

START NATIONAL 18.2 BILLIARD MEET, MARCH 24

PHILADELPHIA, Feb. 25.—The national class A 18.2 balk-line billiard championship tournament, recently awarded to the Union league of this city by the executive committee of the National Association of Amateur Billiard Players, will begin March 24. The date was decided upon at a meeting of the tournament committee here today. Among those who will compete are Willie C. Dunaway of Portland, Ore.; C. F. Conklin and Percy Collins of Chicago, J. Ferdinand Poggenburg, the international champion; Edward W. Gardner, Joseph Mayer, Dr. Walter F. Uffenheimer and Dr. Walter G. Douglas.

K. O. BROWN WILL FIGHT AT VERNON ON MARCH 15

LOS ANGELES, Feb. 25.—"Knockout" Brown, the New York lightweight, who was defeated by Joe Rivers last Saturday, and Bud Anderson of Vancouver, Wash., will fight 20 rounds at Vernon on the afternoon of March 15. The articles signed today call for 133 pounds at noon.

Anderson had been matched to fight Frankie Russell of New Orleans March 8, but Russell said he could not get into condition in time.

BOSTON, Feb. 25.—"Cy" Seymour, outfielder of the New York and Cincinnati National league teams for many years, has been signed by the local National league club. This announcement was made today.

GRIFFITH DOES NOT PREDICT A PENNANT

By J. ED GRILLO.

WASHINGTON, Feb. 25.—Within the next 24 hours the vanguard of the Nationals will have reported here to Manager Griffith. This squad is made up of most of the young pitchers and catchers, veterans and Manager Griffith is sending them here ahead of schedule. The veteran catchers will work out the young hurlers for the next 10 days, when they will be shipped to Charlottesville to await the arrival of the regulars who are to leave here the evening of the fourth of March for their training camp. It was the original intention to have the players leave here on the fifth, but Manager Griffith finds that it will be easier to avoid the inauguration crowds the evening of that event than the following morning. Weather permitting, the players will get busy on the morning of the sixth, and every day thereafter two workouts will be taken on Lamberth field.

"All I ask is a fair break in the weather," said Griff, "and I will have my team on edge by the time the season opens. I know that I have a willing lot of workers, who will set a hot pace, and if the weather is right I am willing to wager that none of our rivals will be better fit than we when the bell rings, and, I don't care where they may go to do their training, they won't have anything on us."

Hardly a day passes that Griff is not asked to give his opinion on the Nationals' chance for the pennant. Griff, of course, is making no claims, but he is sanguine that he will have a better team this year than he had last. He figures that all the youngsters who made good last year will be even better this year.

"It is, of course, not policy to claim pennants, for luck cuts such a big figure in the game," said Griff. "I am satisfied, however, that our team will be stronger than it was last year. The one year's experience will make a lot of difference, even if it should not make a single change in the lineup.

"I think that we have fared well in selecting our recruits. There is a good chance for us to get some very useful players out of the bunch we will have in training."

WHITE SOX NO. 2 HERE ON APRIL 4 10 MINUTES

Team No. 2 of the Chicago White Sox will pass through Colorado Springs April 4, according to the itinerary of the club. The team plays at Grand Junction, April 3, and the next stop is at Des Moines, April 5. No effort was made here to secure the team, which is made up of the "yanigans" or recruits, owing to the excessive terms demanded.

The OLD BURKE HONOR

by Marie Belden James

GREAT blue-gray clouds, soft and heavy as rich dark velvet, rolled up from the horizon and massed themselves in the moist gray sky. The mountains, haggy with fire-scarred forests, shivered at the approach of the storm.

At a window of the big dark old house the old Burke house my lady stood, resting one hand lightly on the window-sash and looking out with eyes the color of the clouds. Two wide fields away a flag, the flag of an alien country which had built up a conquering army, floated lightly, waiting for the wind that would throw it out straight and stiff and under it moved some men.

Most of them were soldiers of the victorious army, soldiers in bright uniforms that had won them the nickname of "red men"—but one was a prisoner who had been taken as a spy and who was waiting for the moment when they were to shoot him on the soil of his conquered country, almost in front of his home. That was young Burke, and he was the reason my lady stood at the window.

On the bed in the room behind my lady lay old Burke. He was stretched out tensely, his lips twitching with pain, his face gray with it. One of his hands he had clenched by his side, and the big blue veins stood out on it; the other, lying above his head, shut lightly on a paper. His eyes were wide open and glazed, almost glared, in the white heat that shone in them, at my lady. All the old Burke honor was in that white-hot blaze.

Presently he spoke through his clenched teeth:

"When will they be after shootin' him—me boy?"

My lady turned away from the window and looked at his suffering face calmly. She had not the slightest wish to relieve his pain.

"Very soon, now," she answered. "The red men are forming in the field. I can see them."

"Is it so?" The old man tried to drag himself up, resting his weight on his elbow, but he could scarcely lift his head. "I'd like to see for myself, then. It's little you'd hesitate to be livin' to me if it pleased ye. Lie and steal and swear and lose your soul ye would for him—the rewardly dog—me boy. And what would ye do for me, me that's always kept the old Burke honor and never a one to stand by me—man or woman or dog or my own son—we'd lie to me, we'd steal from me, we'd kill me if 'twould save that sniveling sneak—me boy."

He stopped, gasping, and his face twitched with conflicting anguish and anger. My lady came slowly over to the bed and stood watching with a coolness that was almost smiling.

"Don't you think you'd better take your medicine now?" she asked. "It will stop all that, and put you to sleep, you know."

The man's eyes narrowed as he noted the look she gave him and the voice that answered her a moment later was deep and strained. He had control of himself now and was trying to keep it.

"Yes, Winifred, me lady, ye'd like me to be sleepin', wouldn't ye? I'm wonderin' how long I'd doze before ye'd slip away this worthless paper I killed meself to get for that—for me boy. When I can get up and burn it in the fire, or when I hear the shootin' in the field—the firin' squad shootin' their twenty muskets like one, it's then I'll take any dose you give me and sleep well.

"What makes it so dark?" he asked, after a little. "Pull back the curtain so I can see the sky."

"How can it be anything but dark to the man who is murdering his own son?" demanded my lady. "It seems light enough to me. They've shot the horse," she added, turning carelessly back to the window but not moving the half-drawn curtain.

"What, Nelse, the boy's horse, that broke his heart to get me back here in time, never knowin' any more than I did that 'twas a lost race we were dyin' to win! Couldn't they do nothin' for him?"

"Yes, they could shoot him," murmured my lady.

But old Burke raged on, finding a little relief in the harsh, hurried sound of his voice. It drowned the ceaseless beat of hoofs that galloped always faster and faster inside his head.

"Comin' back the rain was pourin' down on us and the trees grew so close together that they near scraped me off his back, and the ground was full of holes. In one of them it was that he twisted his leg, for he stumbled and stumbled, and every time I felt him trembling I'd bend over him and whisper, 'For me boy, Nelse, for me boy that's waitin' for us!'

"And he'd throw up his head then and I'd feel him stiffen under me, and on we'd go, me bendin' down close to his neck to hold on and the reprieve I got from the red men's general under me shirt. For all the rain was beatin' and the trees crashin' and Nelse's feet poundin' the ground, I'd hear the paper of it crackin' against me skin. And so we come on, gallopin' up through the fields just as morning dawned, Nelse almost on three legs, gallopin' with one leg near broken, and he may have been goin' so all the night.

"With the sickness that was on me then, I knew that ride through the storm would kill me, but what did I care if I could save me boy who I thought was dyin' to save me country? And what do we find when we get back here—Nelse and me, the two of us dyin' for him? What do we find, I say?"

"You found us waiting for you," half whispered my lady.

"We find," said old Burke, his voice lowering suddenly. "We find me boy—the last of all the Burkes livin' in the world—we find him a coward and a traitor. Hopin' to get his own liberty, he's told 'em—told the red men—where his captain and half a company are campin', just where they can be surrounded and taken. Before I get back a troop of red men has gone off to capture them. And Harvey Burke it was that betrayed 'em.

"Oh, but I'm respectin' the lieutenant, though he's me country's enemy I'm respectin' him—the one that tells the men the prisoner will be shot just the same, for a man that betrays his captain is no good in the world. 'Twas then I swore I'd never show 'em the reprieve I'd got—that I'd let 'em shoot him, me boy, me never sayin' a word.

"'Twas for me country first, like all the Burkes, and then it was for me boy that I was willin' to die. But he's a traitor—a traitor! You're still wantin' to set him free, you love him even now he's lost his honor and betrayed his country.

"But I—I'm a Burke and I can't rest while a traitor lives bearin' my name, a boy that's fooled me into lovin' him and then taken my honor and his country's honor and trampled it in the dust.

"It's for me country's sake that me boy must die. And I'm waitin' to hear the firein'. I'm thinkin' when I hear it I can sleep—I can sleep well."

The old man stopped and closed his eyes. A breath of rising wind banged a shutter somewhere, and at the same moment a heavy footstep sounded on the stairs. My lady turned with a listening look and walked quickly to the door. When she heard the steps pause on the landing she slipped out. A boy of eighteen leaned panting against the wall.

"Have you got it, Win?" he asked breathlessly. "The reprieve from old Burke?"

"No," said my lady steadily, looking him up and down. "I have not got the reprieve from old Burke, but I will get it."

The boy was her brother and he and she were the only friends left to work for Harvey Burke now.

"I'll get it," she repeated.

"Are you sure?"—he looked at her anxiously. "How?"

She stood for a moment silent.

"I don't know how," she said. "I haven't any idea how. But I'm sure. There's a storm coming. Will they wait till it's over?"

"They'll have to wait," the boy grinned. "It's one of those double storms that raise the mischief for a few minutes and then quit. The clouds come up on both sides at once and then they meet, and then you see a big fork of lightning down the sky and there's a big crack of thunder and then it gets awful still for a minute and then the rain comes. They won't try any shooting till that's over."

"But you must go back and watch them," said my lady. "Watch them close," and she went back to the room where old Burke lay.

She went to the window again and stood there. The blue-black clouds moved heavily toward each other in the sky and the air grew thicker and thicker. Two contending armies, the storms seemed to be, and then she thought of two other conflicting forces.

"Love and Honor"—how trite it sounded unless it meant her own love and the old Burke honor.

"That old Burke honor," she muttered with a disrespectful emphasis on the old. "Thank Heaven, I am not cursed with it. And if Harvey Burke has lost the honor that was his inheritance, I love him, and I hate it, for it is trying to murder him."

For a moment more she idly watched the clouds, and then an idea suddenly came to her. She bent forward, her face flushing, and pointed toward the field.

"They are marching him this way," she said.

Old Burke raised his head a little.

"Ah, and they'll be after shootin' him?" he demanded, bringing his hand that held the paper down to his side.

"Yes, they are hurrying, for some reason." The tone was quite different from her usual, steady—cold as ice. "They have placed him against a tree—that big oak-tree. The squad are taking their places."

She shot a sudden glance at the sky where the clouds lowered angrily at each other. Then she stood waiting silently by the window.

"What's the matter?" the old man's voice sounded sharp and like a child's.

"There's a hitch somewhere," returned my lady, bending forward eagerly and staring at the sky. "The officer is standing ready to give the word—"

A burning streak of light shot down through the mass of clouds that had met at last. At the same second my lady's voice, quick and clear, cried out, "They've taken aim."

There was one short, sharp crash, and as it ended the blinds were closed and the window shut down. My lady stood by the bed, her face quite white, the great dark eyes looking out of it dashed with lightning blue.

"Did you hear?" she said. "They've shot him."

The old man, lying there limp and quiet, smiled up at her.

"Yes, they've shot him—me boy," he said. "Now give me the medicine and I'll sleep—I'll sleep well."

As he drained the glass the folded paper fell from his unclenched hand to the floor.

When my lady stepped out of the heavy door the rain was pouring down. She saw that a sudden confusion had arisen in the field where the soldiers camped, but she had only taken a few steps toward it when her brother rushed up to her. With a gasp of relief he snatched the precious reprieve from her hand.

"A messenger's come back from the troop of red men that went out," he told her hurriedly. "It was a trap Harvey sent 'em into. Our men had a dandy position and cut 'em all up. The fellow says our boys are coming on to this camp now.

"The camp's trying to get away before they come, and they want to shoot Harvey first because they can't take him with 'em. See, they're bringing him over here to the oak-tree. When they get here I'll step in and show 'em this. It'll be a joke on old Burke when he finds out Harvey was going to die for his country instead of betraying it."

But my lady was smiling a sudden radiant happy smile. "I know what it is now," she said.

"What?" asked the boy, looking at her curiously.

"The thing that makes old Burke lie there and let his son die because he thinks him a coward, the thing that makes Harvey willing to die, willing to break his father's heart for his country's sake, the thing that makes me love them both," said my lady—"the old Burke honor."

(Copyright, The Frank A. Munsey Co.)

ACTION.

BY SAM P. DAVIS.

I.

BETTER to sink with tempests raging o'er
Masts all dismantled and hull gaping wide
Than rest and rot on some unclouded shore,
The idle plaything of the listless tide.

II.

Better the grime of battle on thy brow,
With grim defeat to crush thy dying hand—
Than through long years of peace to tyrants bow,
Or dwell a captive in a stranger's land.

III.

Better the castle with beleaguered gate,
By battles' lightnings shivered in a day—
Than peaceful walls in pomp of sullen state,
Through centuries sinking to a slow decay.

IV.

Better resolve to win thy heart's desire,
And, striving bravely, die in the endeavor—
Than have the embers of some smothered fire
Lie smoldering in thy saddened soul forever.

NEWSPAPER ARCHIVE®
NEWSPAPER ARCHIVE®

CRIPPLE CREEK MINES

GOLD DOLLAR MAY REDUCE ROYALTIES

CRIPPLE CREEK, Feb. 25.—In Denver, next Monday, will be held a meeting of the board of directors of the Gold Dollar Consolidated Mining company, operating the Mable M. on Beacon hill, at which time plans will be considered for the inauguration of a new leasing policy and also for the granting of leases on certain blocks which heretofore have been reserved for the company.

It is understood from a good source of information that some reductions in the royalty rates to be charged is under consideration and there is a possibility that they may be passed upon at this meeting.

The company's officials realize that there are few mining companies making a net profit of 25 per cent on all ore marketed by them, or even 20 per cent, and therefore are generally willing to turn the mine over to a leaser at that rate.

ISABELLA MINE PRODUCED $202,592 ORE LAST YEAR

CRIPPLE CREEK, Feb. 25.—According to the report submitted to the stockholders of the Isabella Mines company by Lester Grant, former superintendent of that mine, there were completed last year 11,127 feet of development work, including drifts, crosscuts and raises. The company completed 3,068 feet of dead work. The ore sales by the company, according to the secretary-treasurer's report, totaled $30,693.01, while the lessees shipped $279,389.85. Transportation and treatment amounted to $12,097.84; lease transportation and treatment, $104,627.18, while there was paid to leasers $129,920.46 as their share.

General Manager Hawkins furnished additional figures on the condition of the company which are here submitted:

Total shipments from Lee for 1912, 4,637 tons. Value, $91,288.

Total shipments from Empire, 1912, 5,461 tons. Value, $11,303.

Total tonnage, 10,098. Total value, $202,592. Average value per ton, $20.

Total shipments on company account, 2,181 tons. Value, $30,693. Average value per ton, $14.

Total shipments from dumps, 1912, 8,730 tons. Value, $76,797. Average value per ton, $9.

Gross value of mill bullion from company mill, $4,144. Royalties, $538.

SHIP THREE CARS A DAY FROM NEW NICHOLS SHAFT

CRIPPLE CREEK, Feb. 25.—The new shaft of the El Paso, known as the Nichols shaft, so named after the superintendent of the property, is in full operation, even to the ore house, and from that shaft there is now being shipped two cars a day, while three cars a day are being marketed from the old ore house, making the total production between four and five cars of ore every 24 hours. This ore is said to be of the ounce grade.

The Nichols shaft has been in operation for a week or more.

Though there are five sets of leasers working, taking out rock which could not previously be profitably mined because of the long tram from the Beacon Hill Ajax section to the main shaft, it can now be taken out through the Nichols shaft and sent to the valley at a good profit. Besides this, the company is working seven machines, five of which are in ore, through this territory. The air to operate these machines comes from the main compressor of the old shaft.

It will not be until April that the muck below the 1,600-foot level of the main shaft is removed. This shaft was raised from the Roosevelt tunnel level up to the 1,600-foot point.

The C. K. & N. vein continues the chief producer on both the 800 and the 1,000-foot levels. This vein is well defined. It is the same one which has been opened in the Fuller crosscut in the tunnel.

WOOL

ST. LOUIS, Feb. 25.—Wool steady; territory and western mediums, 21@25c; fine mediums, 18@20c; fine, 13@17c.

CHICAGO MARKET

NEW YORK, Feb. 25.—After another bear drive had forced quotations of many stocks to new low points for the long decline, the market rallied today. The market was still uncertain and at times decidedly unsettled. New long prices were recorded for Union Pacific, Amalgamated, Steel, St. Paul, Erie, Atchison, the Hill stocks and a long list of less important issues.

Activity on the short side was confined principally to the first hour of trading. Selling of inactive stocks continued, losses running up to five points.

The one new factor of genuine interest was the decision of the California railroad commission that where the Southern Pacific granted to the Central Pacific use of tracks and terminal facilities the same privileges should be extended to other competing lines. In the opinion of the heads of the Harriman lines this ruling, if sustained, would interfere seriously with the proposed dissolution plan and might even cause its failure. There was some selling of Union Pacific when the significance of this action became known and the price fell under 153. The most effect, however, was upon Southern Pacific, which was bought on the theory that the company would be benefitted by upsetting of the dissolution plan. Southern Pacific became the strongest of the leading issues, rising more than a point above last night's close.

Weakness of the copper group reflected a further decline in the metal market. London quoted lower prices and in the domestic market sales of refined metal for future delivery were reported at under 15 cents.

The recent heaviness in bonds, in sympathy with stocks, was unrelieved today, quotations making further progress downward. Total sales, par value, $2,285,000.

United States 2s declined ¼ on call.

Quotations Furnished by Otis & Co.

	High.	Low.	Close.	Yes. Close.
Amal. Copper	66½	65⅞	66	66⅞
Am. Beet Sugar	34½	34	34¼	33⅞
Am. Can	34½	31½	32⅞	34⅝
Am. Car & Fdy.	49	47½	48	49⅞
Am. Cotton Oil	48¾	47½	47½	49¼
Am. Loco.	35	33⅞	34⅞	34¼
Am. Smelt.	67⅛	66½	66⅞	67½
do pfd.	....	....	103½	....
Am. Sugar	114⅞	114½	114½	115¼
A. T. & T.	132¼	131⅛	132¼	132
Am. Tobacco	237½	235	237½	237½
Anaconda	34½	34	34	34⅞
Atchison	100⅞	100	100½	100¾
do pfd.	....	....	100	100¾
Balt. & Ohio	100⅜	99½	99½	100⅛
Beth. Steel	35¼	35	35¼	35½
Brooklyn R. T.	87½	87⅛	87¼	87⅞
Can. Pacific	230⅜	229½	229¼	231¼
Ches. & Ohio	72¼	71⅜	71⅞	72
C. G. W.	14¼	13	13½	14½
do pfd.	....	....	29	29
C. M. & S. P.	107	106	106¼	107¼
C. & N. W.	133	132	132	133
Chino Copper	37½	36⅝	37	38
C. F. & I.	32	31½	32	32½
Cons. Gas	128½	127¼	128	129
D. & R. G.	19⅜	18⅞	18⅞	19⅜
do pfd.	....	....	36¼	....
Dist. Sec.	....	....	17¼	....
Sears	191	190	190½	192
Erie	26⅝	25½	25⅞	27
do 1st pfd.	43	42	43	42⅜
Gen. Elec.	136½	135¼	135¼	137½
G. F. Cons.	....	....	2⅜	....
G. N. pfd.	125⅛	124	124⅞	125⅝
G. N. Ore	34	33⅛	34	34¼
Ill. Cent.	....	....	121⅜	....
Int. Harv.	....	....	106⅛	106
Lehigh Valley	153¾	153¼	153⅝	154½
L. & N.	130¼	129⅝	130	131½
Mex. Pet.	68	66⅝	66⅝	68
Miami Copper	....	....	22	22⅝
Mo. Pacific	36⅝	36	36⅝	37½
Nat'l Lead	48¼	48	48¼	49
Nevada Cons.	16½	16¼	16¼	16¼
N. Y. Central	105½	104⅝	105¼	105
N.Y., O. & W.	29⅝	29½	29½	29⅜
Nor. & West.	....	....	106½	106
Nor. Pacific	115	114⅝	114⅝	115¼
Pacific Mail	25½	25	25	25
Pac. T. & T.	....	....	36¾	36½
Pennsylvania	118¼	177⅞	118	118⅝
Pitts. Coal	20	19⅞	20	20
do pfd.	....	....	84⅞	85
P. S. Car	21⅝	21⅛	21¼	23
Ray Cons.	17⅛	17	17⅛	17⅛
Reading	154⅞	153½	153⅝	154⅞
R. I. & S.	24⅜	23½	23½	24⅝
Rock Island	21⅝	21¼	21½	21⅝
do pfd.	....	....	37	38
So. Pacific	100½	99	99⅞	99⅜
So. Railway	25½	24½	24½	25⅛
do pfd.	78¼	78	78	78¼
Tenn. Copper	35⅛	34½	34½	35¼
Texas Oil	114	113	114	114¼
Union Pacific	154½	152¼	153	154⅝
do pfd.	....	....	87	87
U. S. Realty	69	68⅝	68⅝	70
U. S. Rubber	58⅜	57¼	58	59¼
do 1st pfd.	....	....	105½	105¼
U. S. Steel	60½	59¼	60	60⅜
do pfd.	107⅜	107½	107¾	107½
U. S. S. F.	100⅝	100⅝	100⅝	100⅝
Utah Copper	51¼	50¼	51¼	50⅜
Va. Chem.	31	30½	30½	31¼
West. Union	67	66	67	66⅜
Westinghouse	65¼	65	65	69¼
Woolworth	88¼	87¼	87¾	89¼

DENVER LIVE STOCK

DENVER, Feb. 25.—Cattle—Receipts 600. Market steady; beef steers, $6.00@8.50; cows and heifers, $4.50@6.40; stockers and feeders, $5.00@7.00; calves, $8.50@10.50.

Hogs—Receipts 1,600. Market higher; top, $8.50; bulk, $8.35@8.40.

Sheep—Receipts 1,800. Market strong; yearlings, $6.75@7.25; wethers, $5.50@6.00; lambs, $7.75@8.15; ewes, $5.00@5.75.

COLORADO SPRINGS STOCK QUOTATIONS

MINES

	Bid.	Ask.
Acacia	03	02½
C. C. Con.	01¼	02
C. K. & N	10	12½
Dante	02¼	02⅝
Dr. Jack Pot	05	07
Elkton	60	62
El Paso	576	600
Fanny R.	02	04
Findley	04½	05
Gold Dollar Con.	11	13
Gold Sov.	02⅝	02¾
Isabella	11	11⅝
Jack Pot	05¼	06
Lexington	..	01
Mary McKinney	63	63⅝
Moon Anchor	..	01
Old Gold	02⅞	03
Pharmacist	01¼	02¼
Portland	98	100
Vindicator	99⅝	100
Work	..	01

UNLISTED

	Bid.	Ask.
Golden Cycle	250	300
Jennie Sample	05	07
Jerry J	04⅞	05
U. G. M.	05¼	06

PROSPECTS

	Bid.	Ask.
Alamo	005	..
Banner	01¼	02
Black Jack	01⅝	02½
Bob Lee	..	007
Hart	..	02
Home	..	02
Kittie Lane	..	02
Keystone	..	01
Little Puck	003	007
Mary Nevins	..	04
Mtn. Beauty	..	02
Pilgrim	..	01
Raven & B. H.	06¼	07¼
Republic	005	01
Requa Savage	01	03
Rose M.	006	..

MISCELLANEOUS

	Bid.	Ask.
Favorite	..	002
Flower West	003	01
Greater G. Belt	0015	..
Matoa	005	..
O. K.	..	005
Tenderfoot H.	0035	01

SEPARATE SALES

Elkton, 1,000 at 61; Gold Sov., 1,000 at 2⅝; Isabella, 3,000 at 11½; Mary McKinney, 1,500 at 63½, 1,500 at 63⅝; Portland, 500 at 98½; Vindicator, 500 at 98¼, 500 at 98, 500 at 98⅞, 2,500 at 99, 500 at 99½, 1,500 at 100, 100 at 101.

COPPER QUOTATIONS

Quotations Furnished by Otis & Co.

	Bid.	Ask.
Adventure	3¼	3½
Alaska G. M.	12⅜	12⅞
Allouez	34½	34⅝
American Zinc	28½	28⅜
Arizona Commercial	3	3¼
Butte & London	020	025
Butte & Superior	29½	29⅜
Calumet & Arizona	59¼	59⅜
Cal. & Hecla	435	440
Centennial	13¼	13½
C. O. D.	..	07
Copper Range	43	43¼
Daly West	3½	4
Davis Daly	1⅛	1¼
East Butte	11⅝	12
El Paso Cons.	5⅞	6
Ely Cons.	16	19
Giroux Cons.	2½	2⅝
Goldfield Florence	041	045
Granby	55½	56
Greene Cananea Cons.	7⅝	8
Hancock	17½	18
Indiana	10⅞	11
Lake Copper	14	14¼
New Baltic	080	090
Ohio Copper	060	064
Old Dominion	44½	45
Osceola	86	87½
Pond Creek	22½	22⅝
Quincy	65½	66
Ray Central	2⅜	..
Shannon	10	10½
Shattuck	22	22½
Sioux Cons.	03	05
Superior Copper	25½	26
Superior & Boston	3½	3¼
Tamarack	25	27
United Fruit	158	158½
United Verde Ext.	068	069
Wolverine	64¼	65

BOND LIST

Quotations Furnished by Otis & Co.

	Bid.	Ask.
Atchison general 4s	96½	96⅝
do convertible 5s	100¼	101
Armour 4½s	90½	91
Baltimore & Ohio 4s	96½	97
C., B. & Q. joint 4s	94⅞	95
do Illinois 4s	96⅝	97½
do general 4s	94⅞	95
Central Pacific first 4s	94½	95
C. R. I. & P. coll trust 4s	93⅜	94
Denver & Rio Grande 4	87	88⅜
Missouri Pacific 4s	69	74½
So. Pac. first refund. 4s	92½	93¼
do collateral 4s	..	95½
Southern Railway 4s	77¼	77½
Union Pacific first 4s	98⅜	99
do convertible 4s	92⅝	93¼
do refunding 4s	..	93½
U. S. S. cor. sink. fund 5s	100½	100⅝
U. S. 2s registered	100⅝	—
U. S. 2s coupons	100⅝	..
U. S. 3s registered	102½	103¼
U. S. 3s coupons	102½	103¼
U. S. 4s registered	113½	114¼
U. S. 4s coupons	113⅞	114½
Wabash first 4s	56½	57½
Western Union 4½s	94	95

EASTERN LIVE STOCK

ST. LOUIS, Feb. 25.—Cattle—Receipts 5,300 including 600 Texans. Market strong; native beef steers, $5.75@9.00; cows and heifers, $4.50@8.00; stockers and feeders, $5.25@7.00; southern steers, $5.25@7.90; cows and heifers, $3.75@6.50; calves, $5.00@8.50.

Hogs—Receipts 9,500. Market 10c higher; pigs and lights, $6.50@8.80; mixed and butchers, $8.60@8.80; good to heavy, $8.70@8.80.

Sheep—Receipts 3,500. Market steady; native muttons, $5.50@6.35; lambs, $7.00@8.40.

CHICAGO, Feb. 25.—Cattle—Receipts 4,500. Market slow; beeves, $6.75@9.00; Texas steers, $5.20@6.00; western steers, $6.20@7.75; stockers and feeders, $6.15@8.00; cows and heifers, $3.15@7.00; calves, $7.00@10.25.

Hogs—Receipts 19,000. Market firm; light, $8.40@8.72½; mixed, $8.40@8.70; heavy, $8.25@8.70; rough, $8.25@8.35; pigs, $6.60@8.45; bulk, $8.50@8.65.

Sheep—Receipts 20,000. Market steady; native, $5.30@6.90; western, $5.65@7.00; yearlings, $6.85@8.10; lambs, native, $7.50@8.75; western, $7.60@8.85.

U. S. TREASURY REPORT

WASHINGTON, Feb. 25.—The condition of the United States treasury at the beginning of business today was:

Working balance, $77,463,989; in banks and Philippine treasury, $48,967,839; total of general fund, $146,374,476; receipts yesterday, $1,653,985; disbursements, $2,709,133.

The surplus this fiscal year is $7,120,401, as against a deficit of $23,915,531 last year.

The figures for receipts, disbursements, etc., exclude Panama canal and public debt transactions.

SUGAR

NEW YORK, Feb. 25.—Raw sugar steady; muscovado, 89 test, $2.98; centrifugal, 96 test, $3.48; molasses, 89 test, $2.73. Refined steady.

5% TO 7%
MORTGAGE BONDS
and
PREFERRED STOCKS

Issued by Successful Public Service Corporations, operating in substantial and growing centers in the United States, and under most efficient and conservative management.

NEWBOLD, TAYLOR & GAUSS
MINING EXCHANGE BLDG.

BONDS — STOCKS

OTIS & CO.
Members N. Y. Stock Exchange.
Direct Private Wires to All Exchanges.
125-127 East Pikes Peak Ave.

PUBLIC UTILITY BONDS AND PREFERRED STOCKS

Cooperation of specialists is the most efficient method of selecting dependable securities. Our organization is constructed with the definite purpose of passing on the safety of securities prior to our purchasing them for sale to investors. Newly prepared pamphlet on request containing valuable statistics.

HAGER & SMITH
Suite 401 Mining Exchange Bldg.
Representing WILLIAM P. BONBRIGHT & CO., Inc.
New York — Boston — Philadelphia — London

JAMES N. WRIGHT & CO.
DENVER — BONDS — CHICAGO
308-9-10-11-12 FIRST NATIONAL BANK BUILDING
Careful Personal Attention Given the Needs of Large and Small Investors.

Final Clearance Sale
IN OUR
SHOE
Department

Bargains for Everybody

If You Wish to Save From 20% to 35% on Your Shoe Bill, Come to This Big Sale.

Robbins
IN THE CORNER

The Haskin Letter

COOPERATIVE MARKETING
IV—THE MIDDLEMAN
By FREDERIC J. HASKIN.

(Continued From Page Four.)

their denials. The commission merchant does not extract a great deal of profit from any particular dozen of eggs or crate of chickens, but on the whole he lives well and is able to save a competence. The wholesaler, likewise, does not add a great deal to the total, but he, too, has those things which show he is getting the good living that he feels he is entitled to have. Retailers by the thousand do go to the wall, and other thousands do make a rather poor living out of it. But their trouble seems to be more through the lack of business management than the lack of margin on their sales. A small business that has to yield enough profits to raise a family, to pay the running expenses of the store and the like, must levy a goodly percentage on each dollar's worth of goods sold. And here is where the big grocer comes in. He can undersell the small grocer and still keep the prices so high that his big sales enable him to have a fine home, an electric automobile for his wife, a gasoline car for himself and the family, and all the things that go with them.

The same is true with the general merchant. The small store may make a big percentage on everything it sells, but still the total is not great. On the other hand, the big department store may sell on a closer margin and still grow so rich that apartment houses, office buildings, blocks of small residences, become the visible evidences of the total profits the business yields.

Tomorrow: COOPERATIVE MARKETING. V.—Producers' Associations.

CHANGES IN SUPPLIES

NEW YORK, Feb. 25.—Special cable and telegraphic communications received by Bradstreets show the following changes in available supplies as compared with previous account:

Available supply—

Wheat, United States, east of Rockies, decrease, 382,000 bu.

United States, west of Rockies, increased 117,000 bu.

Canada, decreased 1,417,000 bu.

Total United States and Canada, decreased 2,282,000 bu.

Afloat for and in Europe, increased 700,000 bu.

Total American and European supply, decreased 1,582,000 bu.

Corn, United States and Canada, increased 2,488,000 bu.

Oats, United States and Canada, increased 1,169,000 bu.

The leading decreases reported this week follow:

Manitoba, 1,311,000 bu.; Fort Worth, 60,000 bu.

METALS

NEW YORK, Feb. 25.—Copper steady; standard spot, $14.07 bid; February, $14.05 bid.

Tin steady; spot, $47.75@48.00; February, $47.25@48.00.

Lead steady, $4.25@4.35.

Spelter quiet, $6.25@6.35.

Iron steady, unchanged.

Copper exports this month, 24,047 tons. London copper, quiet; spot, £64; futures, £64.

Local exchange sales, tin, 50 tons. London tin, strong; spot, £215; futures, £208.

London lead, £16 7s 6d.

London spelter, £25.

Iron, Cleveland warrants, 58s 9d in London.

ST. LOUIS, Feb. 25.—Lead dull, $4.20. Spelter weak, $6.10@6.12½.

MONEY ON CALL

NEW YORK, Feb. 25.—Prime mercantile paper, 5 per cent. Commercial bills, 482⅜.

Bar silver, 60⅝c.

Mexican dollars, 48½c.

COTTON MARKET

NEW YORK, Feb. 25.—Cotton futures opened steady: March, $12.05; May, $11.87; June, $11.80 bid; July, $11.84; August, $11.78 bid; October, $11.40; December, $11.42; January, $11.38 bid.

Quotations Furnished by Otis & Co.

	Open.	High.	Low.	Close.
Oct.	11.40	11.55	11.40	11.54
Dec.	11.42	11.46	11.42	11.54
Mar.	12.05	12.26	12.00	12.25
May	11.88	12.07	11.86	12.05
July	11.84	12.00	11.81	11.99
Aug.	11.75	11.88	11.75	11.88

FIRST MEXICAN WAR PICTURE[S]

The upper photograph shows the Giudadelo arsenal, photographed aft[er] the first attack of the rebel forces un[der] Gen. Felix Diaz. This building wa[s] finally taken by the insurrecto leade[r] who made it his headquarters. No[te] the federal soldiers on guard on th[e] roof and the bodies of slaughtere[d] rebels in the street. The middle photo[graph] shows a few of the rebels wh[o] were killed in the street battles of Feb[ruary] 9. At the bottom are show[n] Tlampam cadets who were most activ[e] in starting the revolution. This photo[graph] was taken after these rebelliou[s] students had liberated General Rey[es] and several other political prisone[rs] and burned the prison. They are hal[ted] acknowledging the congratulations [of] a member of the chamber of deputies.

COLD STORAGE TURKEYS FOR NAVY CONDEMNED

WASHINGTON, Feb. 25.—Critics of the department of agriculture have been reinforced by 200 recruits as the result of the action of pure food inspectors at Portsmouth, N. H., who condemned the turkeys that had been laid aside for the naval prisoners on the prison ships stationed at the government navy yard there. Word was received today that the inspectors confiscated and destroyed 285 cold storage birds which had been intended for the Washington's birthday dinner of the prisoners.

Dr. A. B. Melvin, head of the animal industry bureau of the department, declared today that the seizure was made in connection with the inspection of naval food which has been in progress for the last three years. In that time Dr. Melvin said a considerable amount of bad meat, especially cold storage chickens and turkeys, had been found. The inspector's part of the plan is to improve the quality of food furnished aboard the ships.

"GOLDEN RULE" CHIEF OF CLEVELAND REMOVED

CLEVELAND, Feb. 25.—At his own request to save the mayor embarrassment, Cleveland's "golden rule" chief of police, Frederick Koehler, today was suspended by Mayor Newton D. Baker. It is understood that he was first given an opportunity to resign.

The specific charges filed with the civil service commission are that he was guilty of conduct unbecoming an officer and of gross immorality. Koehler denied all the allegations against him.

Referring to one allegation of the charges that connects him with a divorce decree recently granted a man here, Koehler assured the mayor that he could prove his innocence, saying:

"When the good name of a woman is attacked there is only one thing a man can do and that is to fight."

Preliminary hearing was set for March 1.

CHINESE ARE KILLED FOR DEFENDING POPPY FIELDS

PEKIN, Feb. 25.—Hundreds of inhabitants of the province of Fu Kien have been killed in the last week or so while offering armed resistance to the government troops engaged in destroying poppy plants.

CHICAGO PRODUCE

CHICAGO, Feb. 25.—Butter steady; creameries, 28@35c.

Eggs steady; receipts 9,563 cases; at mark, cases included, 17½@18c; firsts, 19½@19¾c.

Potatoes steady; receipts, 38 cars; Michigan, 46@48c; Minnesota, 45@48c; Wisconsin, 43@48c.

Poultry firm; turkeys, dressed, 21c; chickens, alive, 14c; springs, alive, 15c.

K. C. GRAIN MARKET

KANSAS CITY, Feb. 25.—Close: Wheat—May, 87⅞c; July, 85¾@86c. Corn—May, 51⅝c; July, 52⅝c. Oats—May, 35¼c.

Indians Complete Visit in New York

NEW YORK, Feb. 25.—After two days' visit to the canons and trails of New York, the 33 Indian chiefs who came from the west to share in the ground breaking ceremonies for the proposed memorial to their race at the harbor entrance, began their journey homeward today with departure for Philadelphia where they will have another day of sightseeing. Although most of the Indians were taciturn the[y] generally indicated their enjoyment [of] their visit here and the crowds of Ne[w] Yorkers who gathered about the[m] wherever they appeared, were eve[n] more interested in them.

Only one of the old warriors has de[clined] to explore the city. He wa[s] Chief Two Moons of the norther[n] Cheyennes, who is blind. He sat con[tentedly] all day at his hotel, smokin[g] his pipe, while the more fortunat[e] members of his party rode about tow[n] by elevated and subway trains, takin[g] liveliest interest in visits to the zo[o,] the aquarium and the Statue of Lib[erty]. One of the chiefs was move[d] to comment on the pity of it that s[o] rich a city should have so little [of] God's earth as to be compelled to bur[row] beneath its surface or climb int[o] the air.

A TONGUE-TWISTER

From Strand Magazine.

Bill had a bill board. Bill also ha[d] a board bill. The board bill bored Bil[l] so Bill sold the bill board to pay hi[s] board bill. So after Bill sold his bil[l] board to pay his board bill the board bill no longer bored Bill.

The Exchange National Bank
OF COLORADO SPRINGS, COLO.
United States Depository.

Capital $300,000.00
Surplus $200,000.00

OFFICERS AND DIRECTORS:
A. G. SHARP, Pres. E. W. GIDDINGS, Vice Pres. S. J. GILES, Cashier
C. G. GRAHAM, Assistant Cashier. W. I. JONES, Assistant Cashier.
WILLIAM LENNOX. J. R. M'KINNIE. D. H. RICE
FRANK F. CASTELLO. A. S. HOLBROOK. W. H. SPURGEON.
Safe Deposit Boxes for Rent in Our Modern Fire and Burglar Proof Vault at $2 and Upwards Per Year. Special Attention Given to the Accounts of Ladies.

THE COLORADO TITLE & TRUST COMPANY
Capital and Surplus, $400,000.00
OFFICERS AND DIRECTORS:
President, J. Arthur Connell; Vice Presidents, Horace G. Lunt, Eugene P. Shove, Leonard E. Curtis, Wilfrid M. Hager; Secretary and Trust Officer, William R. Waterton; Treasurer, George E. Nolte; P. B. Stewart, R. P. Davie, Henry Hine, H. C. Hall, C. P. Dodge, George A. Fowler, George M. Irwin, W. A. Otis, Richard F. Howe.
Bonds, Mortgage Loans and Investment Securities Bought and Sold.
Small Accounts Accepted — Interest Paid on Deposits

Colorado Springs National Bank
CORNER TEJON AND KIOWA STREETS.
CAPITAL, $100,000. SURPLUS, $60,000.
OFFICERS AND DIRECTORS:
S. D. McCracken, President; W. F. Richards, O. E. Hemenway, Vice Pres.; [illegible] W. R. Armstrong, Cashier; Carl C. Fingel, Asst. Cashier.
George S. Elstun, B. G. Robbins, M. C. Gile, D. N. Heizer, W. W. Flora, J. C. Harmon, George C. Holden, C. B. Seldomridge.

The First National Bank
OF COLORADO SPRINGS, COLO.
Capital $200,000
Surplus and Undivided Profits $450,000
Travelers' Checks and Letters of Credit. Safety Deposit Boxes.
OFFICERS AND DIRECTORS:
J. A. HAYES, Pres. IRVING HOWBERT, Vice Pres. A. H. HUNT, Cashier;
WM. I. HOWBERT, Assistant Cashier. JAY B. MERRITT, Assistant Cashier;
WILLIAM A. OTIS. CHARLES M. MacNEILL. SPENCER PENROSE
E. W. CHISHOLM. JAMES F. BURNS. RICHARD F. HOWE.

THE EL PASO NATIONAL BANK
OF COLORADO SPRINGS, COLO.
Capital .... [illegible]
Surplus and Undivided Profits .... [illegible]
SHAREHOLDERS: C. C. Hemming, President; E. P. Shove, V. Pres.; R. S. Brownlie, Cashier; O. L. Godfrey, Asst. Cashier; W. D. Hemming, Asst. Cashier; Asa T. Jones, Est. Geo. Wm. J. Palmer, F. C. Smith, E. J. Eaton, T. J. Fisher, E. H. Eyre, J. A. Orr, T. E. Curtin, S. Aldrich, B. F. Lowell, A. B. Meservey, C. H. Curtis, O. Livermore, G. S. Elstun, O. E. Hemenway, B. S. Kaufman, A. Fehringer, A. F. Hemming, F. Dant, R. H. Hefley, M. McF. Price, Harry Jackson, F. A. Faust, W. A. Anderson, H. Alexander Smith, Jacob Latas, Colorado Springs, Colo.; B. F. Edwards, Pres. Nat'l Bank of Commerce, Wm. H. Thompson, Pres. Thompson Trust Co., St. Louis, Mo.; M. D. Thatcher, Pres. First Nat'l Bank, Pueblo, Colo.

The COLORADO SAVINGS BANK
OF COLORADO SPRINGS, COLO.
Capital $50,000
Surplus $50,000
General Banking Business. Interest Paid on Savings Accounts.
OFFICERS AND DIRECTORS: E. J. EATON, Pres.; C. H. SHOUP, Vice Pres.; F. P. EVANS, Cashier; T. C. STRACHAN, Asst. Cashier; F. F. CASTELLO, FRANK A. VORHES, JOHN CURR, JOS. G. DERN, E. C. SHARER, WM. STRACHAN.

NewspaperARCHIVE® NewspaperARCHIVE®

Wants Wants Wants Wants Wants

WANTED Male Help

[5]0 MEN, 20 to 40 years old, wanted at once for electric railway motormen and conductors; $60 to $100 a month; no experience necessary; fine opportunity; no strike; write immediately for application blank. Address [H]-100, care of Gazette.

WANTED—Man and wife with horse and small capital to rent ranch 40 acres, under cultivation; a good producer; a fine layout to build up a poultry plant. Call at 29 North Pine [st.], Colorado Springs, for particulars.

A FEW expert solicitors; fine opening for good hustlers; good, permanent salaried positions for those who prove efficient. H-89, Gazette.

CARPENTER work wanted in exchange for merchandise. 216 N. Tejon.

WANTED—Common labor in exchange for mdse. 216 N. Tejon.

GOOD opportunity for an A1 business man with some means. H-88, Gaz.

WANTED Female Help

NEAT appearing young lady for office work.

Brown's Business College, Colorado Springs, Colo.

Successor to Wilder's Business College.

YOU will not need a maid if you buy a water-power vacuum massager, only $5. Agents wanted. Mrs. Stalford, 724 N. Nevada. M. 2857.

MRS. HENDERSON, 122 E. Kiowa, furnishes experienced help, with references, both male and female.

EMPLOYMENT BUREAU—45 First National Bank Bldg. Mrs. Rhind. Phone Main 1405.

TWO apprentices and one maker. Mariposa Millinery, 328 Colo. Ave., Colorado City.

WANTED—Girl for general housework; country girl preferred; call mornings. 20 E. Washington.

WANTED AGENTS

AGENTS—Do you want a clean, bona fide business selling high-class hosiery, underwear and sweaters exclusively in your community? Sold only through representatives direct to wearers. Straightforward business, quality merchandise, liberal commissions and our hearty co-operation; good income assured; reputable agents investigate. Write R. & S. Supply Co., 121 Catherine St., Utica, N. Y.

WANTED—A good, live man to represent an old line life insurance company of forty-five years' standing, as district manager; good territory and a liberal contract to the man who can get the business. Phone Main 3252.

WANTED Situations

LADY who is a good and neat housekeeper will give her services in exchange for room and board to small family having neat and cheery room. Address S. E. S., Gazette.

TWO competent (German) girls wish situations as general housework; no washing. Adress Hulda Kroencke, 1548 York, Denver.

CARPENTER wants work; new or repair; will save you money. H-86, Gazette.

WANTED—Furnace and house work; a specialty. 313 W. San Miguel. Phone Red 196. Orville Hoover.

WANT work by day or hour, or bundle washing. Call Main 3632.

LAUNDRY work wanted: first-class work; 75c doz. 814 N. Prospect.

PUBLIC STENOGRAPHER
429 Hagerman Building.

WANTED Miscellaneous

WANTED—Lace curtains to launder, 25c pair. Called for and delivered. Mrs. A. H. Matthieus, 515 Main St., Roswell. Phone Red 472.

ASH pits cleaned, baggage hauled, job work done. Phone Main 1004.

A-1 MILCH cow for sale. Call 510 E. Kiowa.

SAFETY blades sharpened. Sun Drug Co. and Fiedler's cigar store.

WANTED To Rent Houses

WANTED—12 or 14-room house, furnished or unfurnished, north side, well located. Phone Main 2138.

MONEY TO LOAN

MONEY TO LOAN

Any amount, lowest rates, no delay; fire, life, accident, burglary, plate glass, liability insurance, surety bonds. Agent Prudential Insurance company.

W. W. WILLIAMSON

Rooms 40 and 41, First National Bank Bldg. Phone Main 476.

MONEY TO LOAN

on Colorado Springs real estate and patented ranches in amounts consistent with the security offered. No delay, as loans are made in our office.

THE STATE REALTY COMPANY

First National Bank Building.

MONEY to loan on household goods, pianos, horses, cattle and all other chattel goods; also to men of permanent employment on their promissory notes, at low rates and easy terms. 205 Colorado Building. Phone 2350.

PRIVATE LOANS — On furniture, pianos, watches, diamonds, horses, cattle, or anything of value; easy payments; confidential. C. W. Bohannon, Room 1, 109½ N. Tejon. Phone 1121.

$25.00 UP to loan on pianos, H. H. goods, cattle, autos; lowest rates; no delays. See us. 31 Bank Bldg.

Watch and Clock Repairing

Watches cleaned, 50c; main spring, 50c; clocks called for and delivered at reasonable prices; work guaranteed. S. Klein, 16 E. Huerfano. Phone 541.

Business Service Bureau

MULTIGRAPHING, typewriting, advertising; satisfaction guaranteed. Phone Main 742. Room 54 First Nat'l Bank Bldg.

FOR RENT HOUSES Furnished

FOR light housekeeping, modern tent cottages, 3 rooms, furnished, with water inside, gas, electric lights, etc. Idlewild Colony. Inquire 309½ Colorado Bldg.

3-ROOM tent cottages, Idlewild Colony, 15 Cheyenne Road: under new management; fully furnished; toilets, electric lights, gas. Call or phone Main 1003.

4-ROOM mod. house; 15th St., west side. Apply Kennebec Hotel. Phone Main 1781.

FULLY modern, 7-room house on car line in Ivywild, $25. Call No. 5 Cheyenne Blvd.

FOR RENT Furnished 5 room house, modern, well located. Apply 306 Burns building.

NEAT 3-room cottage, $10 per month. 415 S. Nevada.

LATONIA apartment of 5 rooms, furnished. Apply to janitor.

HEATED, modern 3-room flat; bath; 2 sleeping porches. 326 E. Yampa.

LARGE, 3-room cottage; furnished and clean. 1011 N. Wahsatch.

FOR RENT ROOMS Furnished

NEWLY FURNISHED ROOMS.
Hotel Ormonde, 19 S. Cascade Ave. Steam-heated rooms; hot and cold water. Special rates by week or month. Permanent or transient. Phone 838.

THE SAVOY.
Elegenat rooms single or en suite, with or without sleeping porches; garage; fine grounds; only two blocks north of Antlers hotel. 14 W. Bijou.

NICE sunny rooms on second floor, sleeping porches; housekeeping rooms on third floor. 611 N. Cascade. Phone 2436.

HOUSEKEEPING tent cottages, 1 or 3 rooms, with toilet, electric lights, gas, water inside. Idlewild Colony. Inquire 309½ Colorado Bldg.

PERMANENT gentleman roomer; cozy room; private entrance; bath adjoining 800 block Weber. Address H-99, Gazette.

MODERN room and sleeping porch; one healthy person; $10 month. Phone 1668.

NICE lady roomer, private entrance, bath adjoining, private family. 325 E. Platte.

LAS TEJAS Apartments, 110 N. Tejon, modern rooms, $2 up. Phone 1084.

NICE rooms for gentlemen, very reasonable. 116 E. Boulder.

TWO or four-room flat; modern; heat, light furnished; north. Phone 2198.

3 OR 4 nicely furnished, modern rooms for housekeeping. 326 E. Monument.

LARGE front room, with alcove. 36 W. Bijou.

THREE furnished rooms for housekeeping. 229 S. Wahsatch.

TWO rooms, housekeeping apartment; gas range; no sick. 420 E. P. P.

FOR SALE Miscellaneous

NEARLY new freight elevator, also interior fittings and doors for 14x14 refrigerator, suitable for meat market. Call Main 1998.

SEWING machines, all makes, $5 and up; rented, $1.50 mo.; cleaned and adjusted, $1. Guaranteed. Chase Sewing Machine Co., 305 S. Tejon. Phone 2031.

1913 7-H. P. EXCELSIOR; 1912 7 h.-p. Harley-Davidson; A-1 condition; cheap for cash buyer. Stratton Motor Co.

FOR SALE—Single cylinder motorcycle, cheap. Bartlett & Herndon, 8 E. Kiowa.

$525 UPRIGHT piano, rich mahogany case; used; for a quick deal, $275, cash or terms. 1203 N. Tejon, 12 to 2.

PHONE Main 857 for printing, every description. Star Printing Co., 229 S. Tejon.

FOR SALE—Boy's wheel, "Yale," 21-inch frame; coaster brake. 706 W. Pikes Peak.

WHEN in want of strictly fresh country eggs, Phone Main 3275 for immediate delivery.

LAWN manure, black and pulverized fine. Phone Main 3391. $1.00 load.

25-35 RIFLE for 12-guage Winchester pump shotgun. Address H-98, Gaz.

FOR SALE or trade, new player piano. A. B. C., Gazette.

FOR SALE—One set of taps and dyes, one pipe vise. 1325 Grant Ave.

LAWN manure and soil, per load, $1.50. Phone 722. 603 W. Huerfano.

POULTRY SUNDRIES

CONKEY'S Stock Remedies are not foods, but medicine, a separate remedy for each disease, made by the same people that make Conkey's Poultry Remedies. Sold on money-back guarantee by L. M. Hunt Grain Co., 5 W. Huerfano St.

WINTER EGGS BRING HIGH prices; you can get them by keeping your flock in laying condition with Pratts Poultry Regulator; nothing else so effective; satisfaction guaranteed. Seldomridge Grain Co., 108 S. Tejon St.

120-EGG Racine incubator and brooder, complete, at less than half price. 1304 N. El Paso St.

R. C. R. I. Red setting eggs; few cockerels and pullets; prize-winning stock. A. Brauer, 814 N. Prospect.

FOR SALE—Incubators and brooders; Pit Game chickens. For sale or rent, chicken ranch. 1307 Grant. Black 834.

FOR SALE—Mandy Lee incubator; Buff Orp. and R. C. Red eggs; also bone cutter, $3.00. 22 N. Fourteenth.

For Sale or Exchange

I MATCH trades, any state. List your exchange with me. "It's worth your while." R. J. Seaman (Exchange Specialist), First National Bank Building.

FOR RENT HOUSES Unfurnished

705 S. Cascade, 5 rms., bath	$15.00
1221 E. Boulder, 5 rms., bath	12.00
913 N. Cedar, cottage, barn	10.00
111 W. Mill, 4 rms., pantry	8.00
2027 N. Weber, 8 rms	15.00

Hahn, 712 E. Columbia. Phone 1775.

8-ROOM house, 2 baths, sleeping porch; strictly modern; suitable for 3 families. 430 E. Willamette. Inquire 331 N. Weber.

GLADSTONE apartment of 4 rooms and sleeping porch; steam heat, hot water, janitor service. See janitor, or Phone M. 2244.

4-ROOM, modern cottage, 2519 N. Nevada. Inquire of Mr. Livermore, care of Kaufman's.

NEW six-room bungalow; fully modern; $35 per month. 1340 N. Wahsatch.

LATONIA apartment of 6 rooms. See janitor or phone 745.

7 ROOMS, modern. 816 E. Kiowa. Phone 2910.

6-ROOM cottage; garden, chicken yard. 316 N. Institute. Call 836 E. Kiowa.

10-ROOM, modern; sleeping porch. 1424 N. Nevada. Call 727 N. Nevada.

FOR RENT—By owner, 4-room modern house. 1531 N. Royer.

4-ROOM house, near in. Inquire 1019 N. Wahsatch. Phone 1517.

TO TRADE

WANTED—To exchange a stock of merchandise for land in eastern El Paso county, or for land close to county line. Land must be priced right. Value of stock about $3,000.00.
F. HENRY MILLER
1012 Colorado Ave.

HALF section of good land and other property to trade for good rooming house or hotel. F. H. Hayers, 316 E. 9th St., Oklahoma City, Okla.

WILL trade Excelsior motor, first-class condition, for good horse and saddle. Adress H-97, Gazette.

TRADE $400 equity in 4-room cottage. What have you? Address G-69, Gaz.

HORSES AND VEHICLES

ONE pr. young mules, weighing 2,400 lbs.; wagon, harness for sale or trade for cattle. Call at 29 S. Cascade.

FOR SALE—5 fine 2-year-old mules. Call or write Summit Park Ranch, Woodland, Colo.

WANTED—To buy team, harness and wagon. 1451 Cooper Ave.

FOR SALE RANCHES

RANCH FOR RENT OR SALE
To responsible tenant, 240-acre ranch on the Divide; very good house and barn; well with windmill; land fenced and cross fenced; farming land averages 45 bushels barley to acre; good pasture, with live water for stock. See owner, 201 Mining Exchange Bldg. between 9 and 1 any morning.

FOR SALE or lease, 480 acres, 2 miles southwest Woodland, Colo., on [illegible] Pass road; good, substantial buildings, fine water, 60 acres under cultivation; balance splendid pasture and timber. Address P. O. Box 8, Woodland, Colo.

STORAGE & TRANSFER

REMEMBER the name, Smith, when you have fine furniture to move or prepare for shipping; every business excels in some particular line; this is the work; we are prepared to please the most exacting. Phone 160. SMITH'S STORAGE AND TRANSFER CO.

STORAGE place for valuable parcels, in fire-proof vaults; will rent whole vault. Lieberman and Kapsch, Independence Bldg.

FOR RENT ROOMS Unfurnished

3 ROOMS, modern apartments, 327 N. Tejon; also 2 furnished rooms.

PAINTING & PAPERING

PAINTING, paper hanging, rooms calcimined, $3. Phones M. 3192, M. 3957-W.

MISCELLANEOUS

$5 ROOMS of wall paper; will sell and hang for $3.75 per room. Michael, Phone Main 2763.

CLAIRVOYANTS

MRS. SAMPSON, noted psychic; readings daily; meeting Sunday and Thursday evening. Prices within reach of all. Rooms 14-15 Barnes Bldg., 113½ Pikes Peak.

SPIRITUAL meeting, Sunday evenings, room 51, National hotel, Colo. City. Mrs. Wheeler. Advice given on all matters, especially mining matters. Hours 1 to 8 p. m.

AUTOMOBILES

AUTOMOBILES FOR SALE OR TRADE.
We have some very rare bargains in used cars. Call and see them at The G. W. Blake Auto Co.

FOR RENT OFFICES

FOR RENT—Office rooms, single or en suite. Gazette Building. Apply Gazette Business Office.

GRADUATE OSTEOPATH

DR. CONWAY, Still's graduate; postgraduate work under specialists. Phone or call 6 El Paso Bank Bldg.

I LEFT for the east Feb. 21; will be gone 1 month. Dr. G. W. Pauly.

BOARD AND ROOMS

SUNNY rooms; fine sleeping porches; nourishing meals; reasonable. Home care. Also fine housekeeping rooms. 1715 Wood Ave.

MRS. GOVAN.
601 N. Weber.

MISS HURST,
108 E. Boulder.

MISS HORTON,
428 North Weber street.

FOR SALE Real Estate

$3250

WILL BUY A FINE SIX-ROOM, THOROUGHLY MODERN HOUSE, JUST TWO BLOCKS FROM THE COLLEGE.

WILLS SPACKMAN & KENT
ESTABLISHED WITH THE TOWN
GAZETTE BLDG. PHONES 350-351

WANTED

$1,000 loan on 80 acres good irrigated land with good water right; will pay 10 per cent semiannual interest.

$3,500 loan on good 10-room, strictly modern house, full lot, located north, close to college.
Address H-77, Gazette.

MUST SELL THIS HOUSE

6 rooms, fully modern, good lot, south of the college; will sell for $3,250.00, part cash; this is $1,500.00 below cost and $1,000.00 less than it is really worth. Phone 1360.

FOR SALE—Cheap for cash. 4-room house, 3-room cottage in rear; large lot; nice location. H-75, Gazette.

BUSINESS CHANCES

FOR SALE

One of best grocery stocks in city, doing good business; owner must close out account other interests; price $10,000.00, might take in good clear house north as part payment.

GEO. W. MORRIS
25 Independence Bldg.

FOR SALE—Grocery, cash trade; cheap rent; no delivery, bargain for cash. 640 E. Willamette.

BARBER SHOP—Fine location; low rent. Apply 107 E. Cache la Poudre. Opposite college.

GOOD opportunity for an A1 business man with some means. H-98, Gaz.

PERSONAL

DETECTIVE service and collection agency. We know our business. P. O. Box 818.

MUSICAL INSTRUMENTS

$400 CASH buys a $1,050, old reliable, high grade, upright, Mason & Hamlin player piano; $50 worth of classical music free; grand bargain. Address P. O. Box 55, City.

SEE our bargains in slightly used pianos. Knight-Campbell's, 122 N. Tejon.

LOST

LOST—At door of Perkins hall, Feb. 18, after Dr. Clark's reading, a fur neckpiece of Persian lamb, trimmed with marten. Reward for return to Gazette.

LOST—An old soldier's pension money, two $20 bills and two $10 bills. Finder keep $10 for return of balance to Gazette.

LOST—Small black purse, containing $12.25 and key; probably in Short Line yards or going from them to 909 S. Conejos. Reward, this office.

LOST—Auto wheel chain, Sunday morning, between Presbyterian church and Paul garage, by Weber street. Reward at Gazette.

BETWEEN Busy Corner and P. O., 10 books 1-cent stamps and 10 books 2-cent stamps. Reward if returned to Gazette.

LOST—Black purse containing $1.50 in silver, between Kaufman's store and Monument St., Tejon or Cascade. Return to Gazette.

BROWN alligator, folding pocketbook; money, receipts, handkerchief, personal cards. Reward at Gazette.

LOST—Thin gold chain with small pin, Saturday night. Reward if returned to Gazette.

BROWN fox muff, between Santa Fe depot and Busy Corner. Reward at Gazette.

LOST—1422 N. Tejon and 1700 N. Royer, small, open-face, silver watch. Reward if returned to Gazette.

LOST—$5.00, bet. 200 E. Platte block or on N. Tejon, about 8:25 a. m. Reward if returned to Gazette.

LOST—Brindle bull pup; brass-studded collar; name, "Jack." Reward. 113 N. Cascade.

THREE keys, one Yale, one flat and door key. Return this office.

GIRLS' black tennis slippers. Reward at Gazette.

WATERMAN fountain pen, No. 12. Reward at Gazette.

BOY'S black fur glove, on Tejon car from Ivywild. Reward at Gazette.

LOST—Pocketbook, containing $8; in business section. Reward, this office.

GOLD breastpin; lady's head on. Return to Gazette. Reward.

FOR SALE FURNITURE

BIG sale of rugs at the carpet store. 9x12 Axminster rug, $14; 9x12 Axminster, choice pattern, $18. This is the store to always get a bargain. 331 E. Pikes Peak.

FOR SALE—One davenport, 6-foot mission hall clock and rotary washing machine. Call forenoons at 21 N. Tejon St. (upstairs).

MISSION library table and rocker. 809 E. High. Call 9 to 12 a. m. today.

REMEMBER our carpet store when in need of rugs. 331 E. Pikes Peak.

LARGE rolltop desk and chair. 36 W. Bijou.

LEGAL NOTICES.

NOTICE OF ANNUAL MEETING OF THE STOCKHOLDERS OF THE SAN LUIS SOUTHERN RAILWAY COMPANY.

Notice is hereby given that, pursuant to the by-laws and to the action of the Board of Directors of said Company, the annual meeting of the Stockholders of THE SAN LUIS SOUTHERN RAILWAY COMPANY will be held at the office of Messrs. Dunbar and Rackemann, Room 75, Ames Building, Boston, Massachusetts, on Wednesday, the fifth day of March, A. D. 1913, at two o'clock p. m. of said day. Said meeting is called for the purpose of electing directors for the ensuing year and for the transaction of such other lawful business as may properly come before said meeting. Books for the transfer of stock will close on Monday, the third day of March, A. D. 1913, at twelve o'clock noon of said day and remain closed until the day after the final adjournment of said meeting.

FRANKLIN E. BROOKS,
President.
H. ALEXANDER SMITH,
Secretary.

NOTICE OF ANNUAL MEETING OF THE STOCKHOLDERS OF THE SAN LUIS SOUTHERN CONSTRUCTION COMPANY.

Notice is hereby given that, pursuant to the by-laws and to the action of the Board of Directors of said Company, the annual meeting of the Stockholders of THE SAN LUIS SOUTHERN CONSTRUCTION COMPANY will be held at the office of Messrs. Dunbar and Rackemann, Room 75, Ames Building, Boston, Massachusetts, on Wednesday, the fifth day of March, A. D. 1913, at ten o'clock a. m. of said day. Said meeting is called for the purpose of electing directors for the ensuing year, and for the transaction of such other lawful business as may properly come before said meeting. Books for the transfer of stock will close on Monday, the third day of March, A. D. 1913, at twelve o'clock noon of said say and remain closed until the day after the final adjournment of said meeting.

FRANKLIN E. BROOKS,
President.
H. ALEXANDER SMITH,
Secretary.

NOTICE OF ANNUAL MEETING OF THE STOCKHOLDERS OF THE SAN LUIS POWER AND WATER COMPANY.

Notice is hereby given that, pursuant to the by-laws and to the action of the Board of Directors of said Company, the annual meeting of the Stockholders of THE SAN LUIS POWER AND WATER COMPANY will be held at the office of Messrs. Dunbar and Rackemann, Room 75, Ames Building, Boston, Massachusetts, on Wednesday, the fifth day of March, A. D. 1913, at ten o'clock a. m. of said day. Said meeting is called for the purpose of electing directors for the ensuing year, and for the transaction of such other lawful business as may properly come before said meeting. Books for the transfer of stock will close on Monday, the third day of March, A. D. 1913, at twelve o'clock noon of said day and remain closed until the day after the final adjournment of said meeting.

FRANKLIN E. BROOKS,
President.
H. ALEXANDER SMITH,
Secretary.

NOTICE TO THE STOCKHOLDERS OF THE MIDWEST OIL COMPANY.

YOU ARE HEREBY NOTIFIED, That the annual meeting of the stockholders of THE MIDWEST OIL COMPANY will be held at the office of the Company, room 515 Exchange National Bank Building, Colorado Springs, Colorado, on Thursday, the 6th day of March, 1913, at the hour of two o'clock p. m., for the purpose of electing members of the Board of Directors, of considering and passing upon the conduct of the business of the corporation since the last annual meeting of the stockholders and for the transaction of all business that may lawfully come before the meeting.

Books for the transfer of stock will close March 5, and will reopen the day following the final adjournment of the meeting.

O. H. SHOUP,
President.
J. L. WARREN,
Secretary.

NOTICE OF STOCKHOLDERS' MEETING.

Colorado Springs, Colo., Feb. 6, 1913.
To the Stockholders of The C. K. & N. Mining Company:

You are hereby notified that the annual meeting of the stockholders of The C. K. & N. Mining Company will be held at the office of the Company, Room 211, Mining Exchange Building, Colorado Springs, Colorado, on Saturday, the 8th day of March, A. D. 1913, at eleven o'clock a. m., for the purpose of electing a Board of Directors of the said Company to serve for the ensuing year, and for transacting such other business as may properly come before the said meeting.

The transfer books of the Company will close for this meeting at 4:00 p. m. on the 4th day of March, A. D. 1913.

K. MACDERMID,
Secretary.

Human Race May Lose Hair, Toes and Teeth

CHICAGO, Feb. 25.—Prof. Frederick Starr of the department of anthropology of the University of Chicago told the members of his class that some time in the future, hair, teeth and the little toes would be missing from the members of the human race.

"Predigested food, hats and shoes have rendered hair, teeth and the little toe useless," he said. "The time will come when the man or woman or child possessing these will be a curiosity.

"The natural man needs hair as a defense and protection against the struggles of primitive life. We with our hats and our civilization do not need it. Persons with a scant supply seem to die out among primitive peoples, but in civilization they increase.

"If teeth and hair and the little toes are to be preserved then it will be necessary for the civilized inhabitants of this world to get back to nature as soon as possible."

LEGACY TO A PARROT

From the Philadelphia Public Ledger.

The making of queer wills is a subject prolific of good stories, and some remarkable examples are given by Virgil M. Harris in "Ancient, Curious and Famous Wills." One Caroline Hunter, an elderly spinster, left $5,000 in trust for her parrot. The money was to provide it with a home and to guarantee it attention at the hands of a custodian, who had to be of the female sex and had to undertake not to leave England. The will included this clause:

"I will and desire that whoever tries to frustrate these my intentions shall forfeit whatever I have left him, her or them. I owe nothing to any one. Many owe me gratitude and money, but none have paid me either."

A rustic of Toulouse about 1781 wrote a brief will in these terms:

"I desire that I appoint my russet cob my universal heir, and I desire that he may belong to my nephew, George."

This was contested, but was confirmed, as it was clear that the said George in owning the horse would have control of the money; also he would not be able to transfer or dissipate the cash for the simple reason that he would require the horse's consent, which would be difficult to obtain.

New [illegible] miles, is the largest of the islands.

ENROLLMENT IN COLORADO SPRINGS SCHOOLS IS FAST APPROACHING 6,000 MARK; MONTHLY REPORT

The enrollment in Colorado Springs schools is rapidly nearing the 6,000 mark according to the February report of Superintendent [illegible] issued yesterday as follows:

	[illegible]	Average attendance	Pupils tardy	Enrolled since Sept. 1	Percentage of attendance	Half days teachers absent
Bristol	403	287	33	394	94	18
Buena Vista	[illegible]	145	8	[illegible]	9[illegible]	[illegible]
Columbia	466	[illegible]	10	453	95	[illegible]
Curtis	58	[illegible]	4	62	9[illegible]	[illegible]
Garfield	545	522	24	554	96	4
Helen Hunt	211	184	15	263	96	12
High	866	833	17	988	97	18
Ivywild	170	123	5	162	95	6
Liller	288	266	27	501	95	3
Lincoln	20	[illegible]		48	9[illegible]	
Lowell	650	615	16	824	94	26
Pike View	31	[illegible]		[illegible]	[illegible]	
Rock Island	25	24	6	30	96	..
Roswell	91	87	15	104	95	2
Steele	431	413	28	631	95	[illegible]
Washington	385	367	16	482	95	17
Totals	4,720	4,492	272	5,739	94	135

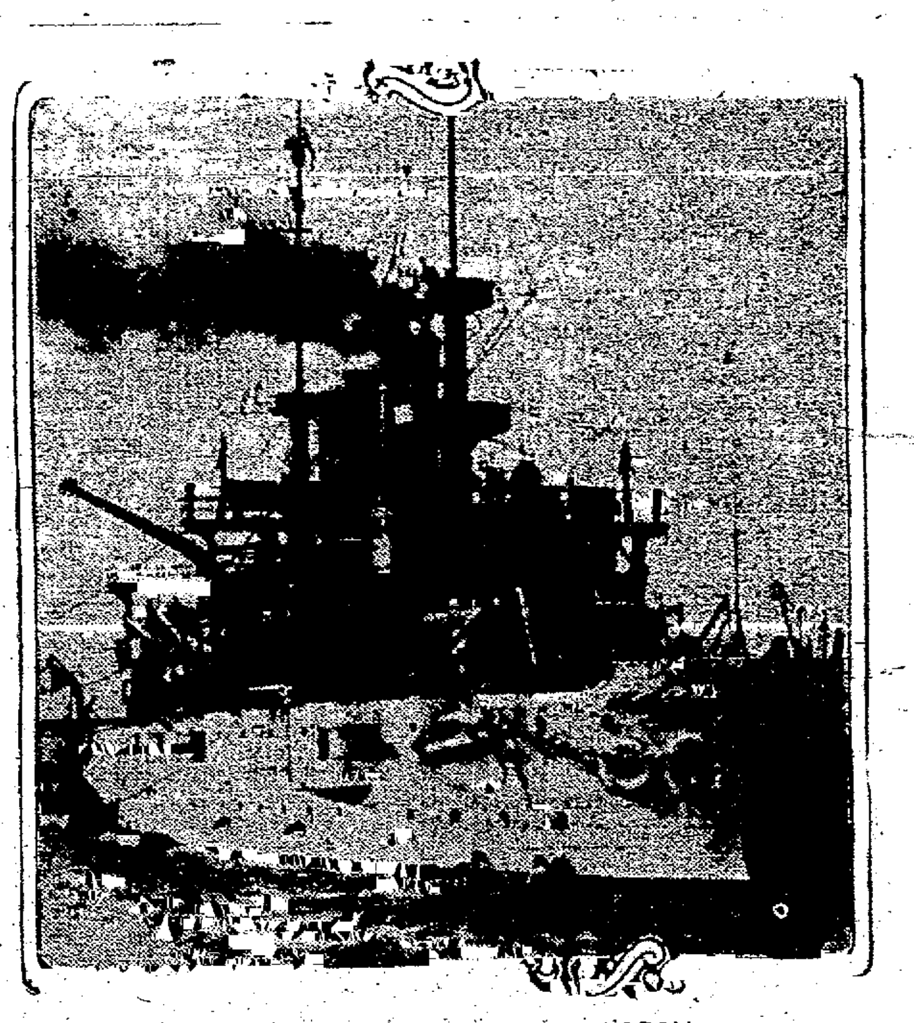

UNITED STATES BATTLESHIP GEORGIA

First Battleship to Arrive at Vera Cruz, Where a Squad of Marines Were Landed Pending Further Orders From Washington.

Railroad Time Tables

DENVER & RIO GRANDE

Effective June 15, 1912.
City Ticket Office, 123 E. Pikes Peak Ave. Phone Main 90.

SOUTH AND SOUTHWEST

No.	TO	Leave
1	Salt Lake City and Pacific Coast, Kansas City and St. Louis	10:35 am
5	Salt Lake City and Pacific Coast	11:45 am
9	Pueblo and Canon City	4:03 pm
11	Pueblo, Kansas City, St. Louis	6:05 pm
3	Glenwood, Utah, Pac. Coast	8:20 pm
13	Alamosa, Durango, Silverton	10:10 pm
15	Salida, Leadville, Ouray, Telluride	11:48 pm

NORTH AND EASTBOUND

No.	FROM	Leave
16	Leadville, Telluride, Ouray, Salida and Alamosa	4:45 am
12	Pueblo, St. Louis-Kansas City	9:55 am
6	Pac. Coast and Salt Lake	12:40 pm
10	Canon City, Pueblo, St. Louis and Kansas City	2:30 pm
14	Pueblo	5:20 pm
2	Pacific Coast and Salt Lake	6:03 pm
4	Pacific Coast and Salt Lake	8:35 pm

Trains to Manitou:		Ar. from Manitou:	
41	7:30 am	41	8:35 am
43	10:50 am	44	11:25 am
45	4:15 pm	46	5:05 pm

SANTA FE

Corrected to Dec. 8, 1912.
Union Station, East Pikes Peak Ave.

COLORADO SPRINGS TO DENVER.

No.	Leave Colorado Springs	Arrive Denver
13	4:30 am	7 am
5	7:20 am	10:00 am
607	11:45 am	2:40 pm
1	12:55 pm	3:25 pm
11	3:00 pm	5:30 pm
601	4:05 pm	7:00 pm
3	6:20 pm	8:50 pm

DENVER TO COLORADO SPRINGS.

	Leave Denver	Arrive Colo. Spgs.
1	3:50 am	6:20 am
4	8:00 am	10:30 am
12	8:30 am	11:00 am
14	9:00 am	11:30 am
2	12:15 pm	2:45 pm
610	3:30 pm	6:15 pm
6	7:45 pm	10:20 pm

EASTBOUND AND CALIFORNIA.

608	Kansas City and Chicago, connecting with California Fast Mail	6:40 am
4	To Pueblo	10:35 am
12	Kansas City and Chicago	11:05 am
2	To Pueblo	2:55 pm
610	Kansas City and Chicago, Calif. Lim., connection	6:35 pm
6	Kansas City and Chicago	10:30 pm

C. C. HOYT, City Passenger Agent
Phone Main 163.

COLORADO AND SOUTHERN

119 East Pikes Peak Ave.
Phone Main 164.
Effective Nov. 11, 1912.

NORTHBOUND.

No.		Leave
13	For Denver	4:30 am
5	For Denver	7:20 am
607	For Denver	11:35 am
1	For Denver, from Ft. Worth	12:55 pm
11	For Denver	3:00 pm
601	For Denver	4:05 pm
3	For Denver, from Trinidad	6:20 pm

SOUTHBOUND.

No.		Leave
608	For Pueblo	6:40 am
4	For Pueblo	10:35 am
12	For Pueblo	11:05 am
2	For Ft. Worth and Galveston	2:55 pm
610	For Pueblo	6:35 pm
6	For Pueblo and Trinidad	10:30 pm

G. H. LOGAN, Commercial Agent.

ROCK ISLAND LINES

Effective January 12, 1913.

No.	LEAVE COLORADO SPRINGS.	
8	Rocky Mountain Limited, for Omaha and Chicago	11:50 am
40	Colorado Flyer for Kansas City and St. Louis	1:00 pm
28	Southwestern Express for Kansas City, St. Louis and Southwest	7:00 pm
6	Eastern Express, Omaha, Chicago	10:00 pm
5	For Pueblo	7:50 am
7	For Pueblo	1:25 pm

No.	ARRIVE IN COLORADO SPRINGS.	
8	From Pueblo	11:40 am
5	Colorado Express from Chicago and Omaha	7:15 am
27	Western Express, from St. Louis, Kan. City, Southwest	7:45 am
39	Colorado Flyer, from Kan. City, Omaha, Chicago	11:40 am
7	Rocky Mountain Limited, from Chicago and Omaha	1:20 pm
6	From Pueblo	9:48 pm

All meals in dining cars. Through sleepers and chair cars on all trains.
R. S. TORRINGTON, City Passenger Agent, 2 East Pikes Peak Ave.

COLORADO MIDLAND

(MIDLAND ROUTE.)
City Ticket Office.
121 East Pikes Peak Ave. Phone 378.

No.		
5	For Leadville, Aspen, Glenwood, Grand Junction, Salt Lake and Pacific Coast (A. T. & S. F. Midland depot)	12:05 pm
11	For Victor and Cripple Creek (D. & R. G. depot)	6:15 pm
6	From Grand Junction, Glenwood, Leadville (A. T. & S. F. Midland depot)	4:20 am
8	From Cripple Creek, Victor (D. & R. G. depot)	9:50 am

CRIPPLE CREEK ROAD

Effective June 28, 1912.
Midland Terminal Ry.
Via Colo. Midland out of Colo Spgs.

WESTBOUND.

Leave Colorado Springs ... 6:15 pm
Arrive Cripple Creek ... 9:30 pm

EASTBOUND.

Leave Cripple Creek ... 7:00 am
Arrive Colorado Springs ... 9:50 am

THE CRIPPLE CREEK TRIP

"THE SHORT LINE."
Effective June 15, 1912.

No.		
3	Daily—Leave Colo. Springs	10:40 am
	Arrive Cripple Creek	1:55 pm
4	Daily—Leave Cripple Creek	3:15 pm
	Arrive Colorado Springs	6:05 pm

All trains arrive and depart from the Santa Fe-Colorado & Southern station, Colorado Springs.

MISSOURI PACIFIC

Arrive.		Depart
9:45 am	St. Louis, Sedalia, K. C., St. Joe, Atchison, Leavenworth, Wichita and Hot Springs, Ark., daily.	6:05 pm
2:28 pm	Fast Mail, St. Louis, Hot Springs, K. C., St. Joe, Atchison, Leavenworth	10:35 am

A WANT AD IN THE GAZETTE BRINGS RESULTS.

NewspaperARCHIVE®

NewspaperARCHIVE®

The Perfect Baby Of The Future

A Simple Method That Has a Wonderful Influence upon The Future Infant.

Too much can not be said for a wonderful remedy, familiar to many women as Mother's Friend.

It is more eloquent in its action than all

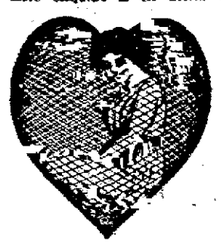

the health rules ever laid down for the guidance of expectant mothers. It is an external application that spreads its influence upon all the cords, muscles, ligaments and tendons that nature calls into play; they expand gracefully without pain, without strain, and thus leave the mind care-free and in joyful anticipation of the greatest of all womanly ambition.

Mother's Friend must therefore be considered as directly a most important influence upon the character and disposition of the future generation. It is a conceded fact that, with nausea, pain, nervousness and dread banished, there is stored up such an abundance of healthy energy as to bring into being the highest ideals of those who fondly theorize on the rules that insure the coming of the perfect baby.

Mothers' Friend can be had at any druggist at $1.00 a bottle, and it is unquestionably one of those remedies that always has a place among the cherished few in the medicine cabinet.

Mother's Friend is prepared by the Bradfield Regulator Co., 139 Lamar Bldg., Atlanta, Ga., after the formula of a noted family doctor.

Write them for a very instructive book to expectant mothers. See that your druggist will supply you with Mother's Friend.

POLANT'S
119 S. Tejon

Spring Suits, exquisite styles and material, in this special lot at..... **$15**

Come in and look them over.

THE WEATHER

WASHINGTON, Feb. 25.—Forecast: Colorado Local snow and much colder Wednesday; Thursday, probably fair.

The following meteorological record is furnished by the Colorado college weather bureau for the 24 hours ending at 6 p. m.:

Temperature at 6 a. m.	43
Temperature at 12 m.	44
Temperature at 6 p. m.	34
Maximum temperature	44
Minimum temperature	13
Mean temperature	29
Max. bar. pres., inches	23.66
Min. bar. pres., inches	23.62
Mean vel. of wind per hour	7
Max. vel. of wind per hour	27
Relative humidity at noon	37
Dew point at noon	20
Precipitation in inches	0

CITY BRIEFS

FOR quick service, call Quick Delivery. Phones Main 2000 and 2000. Adv.

P. E. O. RUMMAGE sale, February 28. Alamo Sample Rooms. Adv

MUSIC RECITAL—School for Deaf and Blind, Thursday evening, Feb. 27 at 8 o'clock. Admission 25 cents. Adv

THE ONLY FIREPROOF GARAGE in this city charges the same or less for storage, repairs, supplies and vulcanizing. Call and see. The G. W. Blake Auto Co. Adv.

HAVE your prescriptions filled by registered pharmacists at the Sun Drug Co.; reasonable prices and no substitutions. 107 E. Pikes Peak. Phone 40. Adv.

CHICKEN DINNER, Thursday noon, 25c. Tourist Memorial church, Nevada and Vermijo. Adv.

THERE will be an "Old Folks" concert at the Second Presbyterian church, Friday evening, March 7, at 8 o'clock. Good old-time songs and readings. Adv.

REHEARSAL—A rehearsal of "The Isle of Kal-to-Kee" will be held at 7:30 o'clock tomorrow evening at the Elks home.

LICENSE—A marriage license was issued yesterday to Walter C. Armstrong, 30, and Miss Martha E. Clark, legal age, both of Colorado Springs.

News of Local Courts

A charge of theft against G. Gigax was dismissed yesterday in Justice Dunnington's court, when a jury brought in a verdict of not guilty. Gigax was accused of taking a pair of eyeglasses belonging to Virgil Koonz, a mail carrier. Gigax declared that the glasses became caught in his clothing while in a restaurant, and that he had no intention or knowledge of carrying them away.

John W. Wheeldon yesterday filed suit in the district court against the city of Colorado City for $5,200 personal injury damages. He alleges that he slipped on an icy walk and sustained serious injuries. He contends that the city should have kept the walks clean.

The suit against Michael Coclis against the Littrell Coal and Mining company was transferred yesterday on a change of venue, from the Denver district court to the district court of El Paso county. Coclis seeks $15,981.15 personal injury damages, alleging that he was injured while working in the company's mines at Crested Butte.

William C. Griffin, colored, was placed on trial yesterday in the district court on a charge of stealing diamonds valued at $237 from the Johnson Jewelry company, where he was employed as janitor. The case probably will go to the jury today.

The Lowell-Meservey Hardware company yesterday filed suit in the district court asking judgment for $621.18 from Frank Tompkins for merchandise.

Idria, a small town in Austria, has a feminine fire brigade, the members of which wear uniforms and helmets.

WULFF'S SHOE SALE

The grand clearance shoe sale at Wulff Shoe store continues. 10 per cent to 40 per cent discount on all shoes makes it possible for a large saving. Nothing reserved. Be sure to buy now.

Statement--6

Rubber goods a little cheaper than anywhere else, and a two-year guarantee with every article.

THE PROMPT PHARMACY
Southwest Corner Cascade and Huerfano.
PHONE 1770

WHIPPED CREAM GOODS TODAY

GOUGH'S
BIJOU AND TEJON
Phone 670

OF INTEREST

to piano buyers. We have a complete line and can suit you in price and quality.

KNIGHT-CAMPBELL'S
122 N. Tejon

Pure Olive Oil

is prescribed by physicians to build up wasted tissue. The weakest stomach can assimilate without the slightest difficulty, and it makes flesh and muscle. We handle only absolutely pure oil.

F. L. Gutmann
Remember, We Sell No Liquors
Telephones 311 and 312
Corner Tejon and Bijou
Prescription—Druggist

ALL GONE!

Every can of "Bonano," the new hot drink advertised yesterday, is gone. We've ordered more, and it will be here within a few days.

Now let us show you our cereal coffees for use in the meantime Co-Lo, and Caramel Cereal at 15c, Postum or Fig Prune at 25c, or the new Instantaneous Postum in two sizes, at 30c and 50c each. They're all valuable for their healthful, no-headache qualities, and are very beneficial to those who can't drink coffee.

SPECIAL NOTICE: Future delivery orders for the wonderfully delicious fruits prepared under the Richelieu label are now being taken by Mrs. Oliver, special representative of Sprague, Warner & Co. Let her save you money on your fruit. Phone us for an appointment.

Burgess
PHONE MAIN EIGHTY-THREE
112-114 N. TEJON ST.

Prof. Louis Hirsch, who recently was appointed federal rat catcher—a new position, by the way—is a chemist, a graduate of Heidelberg, and has grown wealthy through his ability to rid whole districts of the disease-carrying rodents.

We make a specialty of cleaning ladies' fine opera and party gowns.

Acacia
DYERS AND CLEANERS
328 N. TEJON PHONE MAIN 715

THE APPLE SHOP
111 S. Tejon St.

Is Headquarters for Colorado Apples, Roman Beauties, Winesaps, Genitons, Jonathans, Rhode Island Greenings, Seek No Further, in the extra fancy line.

DOLLAR Special today—
Sweet Apple Cider.
Bring your jug.

OTTO ENGLEKING
Manager.

J. W. COX
No. 30½ N. Tejon St.
Phone Main 592

The finest of fruits and confections.
Will deliver order amounting to $1.00 or more.

WE BURN THE SLACK YOU THE COAL

ELPASO SPECIAL LIGNITE COAL BEST WOOD
LOWEST PREVAILING PRICES

THE ELPASO ICE & COAL CO

DANCING LESSONS

REDUCED RATES TO LADIES FOR THE NEXT 30 DAYS.

All women and girls desiring to learn ballroom dancing, please call.
Prof. Wm. Simpson, 9 East Bijou St.
Phone Main 637

F. F. RUMSTEAD
PLUMBING AND HEATING
414 E. DALE ST.
PHONE MAIN 597

ORNAMENTAL
TREES *and* SHRUBS
ONE ACRE PAEONIES, GLADIOLUS Bulbs, Hardy Phlox, Roses, Iris, Dahlias. All stock made a fine growth last summer. Send for my FREE catalog today.
WM. CLARK, Nurseryman,
Corner of Wood and Jackson.
Phone Main 665.

FREE
With each $1.00 purchase or more,
25c Talcum Powder,
10c Chamois,
Or
BOTH.....15c
Opera House Drug Co.

For Cut Flowers call CRUMP
Phone 600 511 E. Columbia

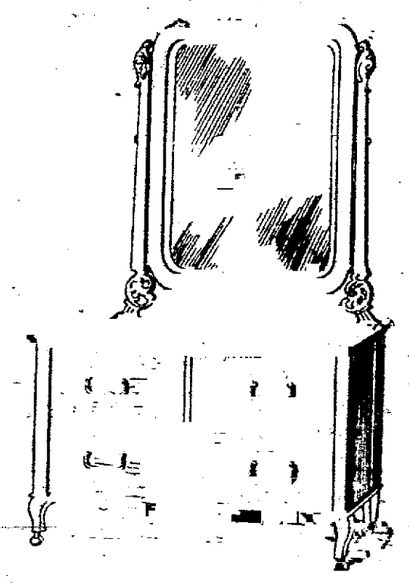

The Upward Trend in Furniture

You would not have in your home much of the furniture that was sold at big prices a generation ago.

Simple lines and plain, beautiful designs, are replacing the big clumsy creations of lumber formerly in use.

This month our store is an interesting picture of this newer furniture era.

You will find a wide selection of "quiet" articles for your dining room, living room, den or bed room furniture of simple dignity for which the makers have gone back to Colonial days and periods of early England.

You will be repaid well for an inspection of these beautiful new furnishings for your home. We invite you to come while the stocks are unbroken.

Prices have advanced but you will find here the same moderate prices as ever.

Handsome Princess Dressers..... $13.50
Heavy 2-inch Post Gold Bronze Bed..... $7.50
Serviceable all oak Extension Table..... $10.75
Stylish Buffet..... $19.75

Come In and Look Around.

McCracken & Hubbard
120-122 South Tejon St.

GRAND OPERA HOUSE SATURDAY NIGHT March 1
GREATEST DRAMATIC ATRACTION OF THE YEAR
DAVID BELASCO PRESENTS

DAVID WARFIELD

in Thrilling Play,
"The Return of Peter Grimm"

PRICES

Parquet	$3.00	Five Rows Balcony	$2.00
Four rows Dress Circle	$3.00	Balance	$1.50
Balance	$2.50	Gallery (unreserved)	$1.00

YOU CAN DO BETTER AT

You will like trading at Daniels'

The C. H. Daniels
THE STORE FOR ALL THE PEOPLE

Make Daniels' store your home store.

SPECIALS FOR THIS WEEK:

In order to make room for our new stock we are going to close out the balance of the Tucker stock regardless of cost.

$20.00	Golden Oak Buffet	$13.75
$23.50	Golden Oak Buffet	$14.50
$25.00	Golden Oak Buffet	$15.75
$30.00	Golden Oak Buffet	$19.50
$13.50	Golden Oak Table, 42 inches round	$9.25
$20.00	Golden Oak Table, 45 inches round	$13.50

New lines of Kitchen Cabinets. See them on display in Window. Prices very Reasonable at Daniels.

Daniels' way makes it easy to pay

The C. H. Daniels
Successor to
Tucker Furniture Co.
106-8 N. Tejon St.
Phone M. 645.

You get good goods at Daniels'

WHO SAID HIGH PRICES?
Not the People Who Patronize the Busy Grocery

Real Local Eggs (no mistake), dozen	25c
Celery (small Pascal), per dozen	20c
Whole Brick of Colorado Cheese, per lb	20c
2 lbs. Nice New Season Pie Plant	25c
4 lbs. Spinach (Southern)	25c
New Season Beets, 6 bunches	25c
Mistletoe Creamery Butter, lb.	38c
Peaberry Coffee, lb. 35c; 3 lbs.	$1.00
Extra Fancy Black Twig Apples, box	$1.35
Extra Fancy Roman Beauty Apples, box	$1.50
Fancy Jonathan Apples, box	$1.25
Fancy W. W. Pearmain Apples, box	$1.25
Fancy Colorado Genetian Apples, box	$1.25
John R. Flour, Kansas Hard Wheat, 98-lb. bag $2.65; 48-lb. bag $1.35; 24-lb. bag	70c
Extra Fine Dry Onions (select) cwt.	$1.00
Extra Fine Solid Cabbage, cwt.	$1.00
10 lbs. Good Sound Apples	25c

The Hemenway Grocery Co.
115 South Tejon St. Phone 37.
1201 N. Weber St. Phone 451.

Free Sugar

25 lbs. Fine Granulated Sugar $1.00
With a $5.00 Retail Grocery Order.

100 lbs. fine Granulated Sugar..... $4.75
With a $5.00 Retail Grocery Order.

4 large packages E. C. Corn Flakes..... 25c
20 lbs. fine Granulated Sugar..... $1.00
With a $1.00 Retail Grocery Order.

Buchanan County pure Missouri Sorghum, per gallon (7 a. m. to 12 m.)..... 50c

SPOT CASH GROCER
W. H. FOSTER
Phone Main 260-261 24 N. Tejon

Gazette 60c Per Month
Delivered to our Home

40 H-P Limousine FOR SALE

HAS RUN 800 MILES
PRICE AT FACTORY
$3250
OWNER LEAVING TOWN
WILL SELL FOR
$2000

The Bennett-Shellenberger Realty Company
REAL ESTATE, INSURANCE AND LOANS
5 PIKES PEAK AVENUE

★ Established in 1871, With the Town

DISTINCTIVE THIS HOUSE WHICH

WE OFFER AT

$7000

LOCATED IN CENTER OF BEST RESIDENCE DISTRICT.

PHONE 350-351 FOR PARTICULARS.

WILLS, SPACKMAN & KENT
INSURANCE, REAL ESTATE, LOANS.
GAZETTE BUILDING, 15 PIKES PEAK AVE.

The Gazette Delivered for 60c per Month

NEWSPAPER ARCHIVE®